WEATHER
San Francisco and Bay Region
Fair and mild Friday and Saturday. Gentle west and northwest winds.

RICHMOND RECORD HERALD
A RICHMOND PAPER FOR RICHMOND PEOPLE

FURNISHED BY LATEST WIRE NEWS
COMPLETE REPORT EACH MORNING
Universal Service

VOL. XXVI, NO. 734. RICHMOND, CALIFORNIA FRIDAY, MAY 21, 1926. FIVE CENTS A COPY

WHOLESALE BARTER OF FEDERAL POSTS BY POLITICIANS CHARGED

★ ★ ★ ★ ★ ★ ★ ★ ★

KIDNAPPED CHILD IS FOUND IN LOS ANGELES

THOUGHT and COMMENT

PROGRESS

What constitutes a well balanced city?

That is a question which many individuals and organizations are attempting to solve. Ralph Heilman, dean of Northwestern University School of Commerce, who, as dean of the National Schools for Commerce Secretaries, which is held annually at Evanston has set down the following fourteen conditions as essential for a progressive and growing community:

1. Factories, offices, mercantile establishments and profitable employment, merchandise, commodities and personal service.

2. A government which is honest and alert, which operates for service and not for "graft," which provides a competent and efficient administration of all departments of government.

3. A modern and progressive system of grade and high schools, with adequate plant and equipment and providing equal opportunity for all children.

4. Well located and properly equipped parks and playgrounds for out-of-door sports and wholesome recreation.

5. Churches with intelligent leadership, well supported by the public, providing opportunity for each to worship in accordance with his own conscience.

6. A library well equipped and properly maintained, providing opportunity to develop that breadth of horizon and interest in life which comes from "good reading."

7. Public utilities, providing adequate facilities and good service at reasonable rates, under regulation which is fair both to the public and to the utilities.

8. Sufficient facilities for the proper care of the sick and the protection of health, and for providing hospital and medical care for those who need it, regardless of their ability to pay.

9. Wholesome relations between employing establishments and their employees, leading to an amicable edjustment of differences and an absence of industrial disputes.

10. Thirfty citizens, who realize that saving is the source or capital, who spend less than they earn, who consume less than they produce, who thus accumulate a surplus for sound investment.

11. Cordial co-operative and neighborly relations between the various groups within the community; and also between the city and those who reside in its surrounding trade territory.

12. A strong Association or Chamber of Commerce or similar civic organization which unites all the industrial business, civic and social interests of the community, for the purpose of concerted action in supporting those actities which are broader than any single business or industry, but which promote the interest and welfare of the community as a whole.

13. An inspiring people which desires to secure for the community and its people the very best in the reims of liberal culture.

14. Citizens characterized by a strong spirit of civic interest and local pride, who believe in their community's present and future and in "progress through service."

Huffman to Teach At Junior High

Roy R. Hufman, former principal of the Antioch elementary school has announced his intentions of leaving Antioch and taking up work as a teacher at the Roosevelt Junior high school here. Huffman declares that he will assume his duties at the opening of the fall term.

BABY OSBORN IS FOUND AFTER A FIVE DAY HUNT

Child Deserted by Mysterious Woman in Brown, Shortly Before Being Found

(By Universal Service)

LOS ANGELES, May 20.—Baby Barbar June Osborn was found tonight by the "Examiner."

Only a few moments after a mysterious "woman in brown" had abandoned her in the waiting rooms of an automobile but station in the heart of the city. "Examiner" investigators and operatives of the A. J. Kane detective agency strode in and found her.

And this morning the flaxen haired, two year old for whom all California has been searching for five days will be on her way back to the arms of her grandmother and father Mrs. Francis Altamirano and George Osborn in San Francisco.

Although Baby Barbara has been found the mystery of her disappearance is not ended for the kidnapper—the mystery "brown clad woman" who fled after abandoning the baby is being sought by the combined forces of the police and private detective organizations of San Francisco and all Southern California.

Oregon Faces Political Fight

(By Universal Service)

PORTLAND, May 20.—Oregon is tense tonight as she awaits the opening of polls tomorrow in the most bitterly contested primary election held here in many years.

High points in the primary hangs around the senatorial contest with Senator Robert N. Stanfield fighting the hardest battle of his political career in a field of seven. Stanfield alligned with the regulars in the Senate nevertheless is being fought by a large section of old line Republicans in this state principally on a charge of ansemteeism. His frequent lapses in the matter of senatorial roll call being charged against him.

In the Democratic fold Bert E. Haney, former member of the United States Shipping Board who defied President Coolidge when asked by the president to resign after Haney differed with the president on Shipping Board policy, is making a vigorous race against Elton T. Watkins, former congressman.

President Wants Debt Ratified

(By Universal Service)

WASHINGTON, May 20.—President Coolidge today demanded congressional approval of the French debt agreement before adjournment next month.

While convinced that ratification by the French parliament should precede final action by the American congress, the President feels that, once France has ratified the United states should promptly give its assent in order that the way may be cleared for financial rehabilitation abroad.

The president made his views plain today at a series of White House conferences with republican leaders in congress, who called to discuss the legislative situation with him.

Speaker Longworth expressed confidence that congress would be able to adjourn by June 15.

ASKS DIVORCE

Desertion is the charge in the divorce suit filed by Mrs. Altha Livingstone of Oakland against John Livingstone in the Alameda County court through her attorney Tsar N. Calfee.

Handless Philadelphia Lad of 14 Wins Prize for Overcoming Handicaps

Vincent de Blasio, 14 years old, has been awarded the prize as the most deserving youth in Philadelphia for his courage in overcoming the handicap of being without hands, yet striving to improve himself. The prize was presented to him by Mayor Kendricks.

NEW WHARF IS BEING FINISHED

With but a few minor details remaining to be finished by the contractor, Municipal Wharf No. 2 located on the Richmond inner harbor is practically completed and will be received by the city within a short time.

Built at an approximate cost of $65,000 the new wharf will be equipped to handle many varieties of cargo which can not be handled at Wharf No. 1 because of the oil shipments. No oil cargos will be received at the new wharf.

The new wharf is of wood construction with wooden piles and deck. A corrugated iron roof is constructed so as to project over the tracks and protect the shipments from inclement weather. The contract for the improvement was let on October 19 and seven months were required to complete the structure.

A pipe line to the wharf is being laid by the East Bay Water company and this work is expected to be completed within a few weeks.

As soon as the Santa Fe Railroad company receives a written permit from the State Railroad commission to build a spur track to the inner harbor, work on this improvement will be started. The commission granted permission for the work several weeks ago but written consent must first be received by the company before they can start construction of the track. According to the present plans, there will be a single track to the harbor and provisions are made for a switch which will accomodate empty cars, making the switching of these cars back to the main track unnecessary.

Prior to the construction of the wharf, the harbor was dredged to a depth of twenty-four feet. A turning basin of the same depth was also provided for making the harbor suitable for carrying large tonnages of ocean-going cargoes.

Mrs. Jensen at Credit Meeting

Miss Marie Macdonald Jensen, of the Richmond Retail Credit Bureau was present in San Francisco last night at the meeting of the credit bureaus of the bay districts.

The event was held at the Marquard cafe and a banquet was served. E. Gaulen and J. F. O'Hara, who is employed by the San Francisco Examiner were the chief speakers on the program.

MISS SAVILL ILL

Miss Esther Savill, formerly of Richmond, is ill at a San Mateo hospital, according to reports received from Burlingame where Miss Savill now resides.

LOCAL FIRM IS GIVEN PAVING JOB IN CONCORD

Peres Brothers Win Contract With Bid of $21,957.75 Lowest of Seven Contractors

Peres Brothers of this city were on Wednesday night awarded a contract for street work in Concord amounting to $21,957.75. The local firm was the lowest among seven bidders.

Plans and specifications for the work were prepared by Ross Calfee and his estimate for the work was $23,139.12.

Work on the improvement of the streets is to start in the near future and will be rushed to completion.

Other bidders on the job were: Janes Construction company, $22,090.36.
George W. Cushing, $23,403.75.
Fraties, $22,142.20.
M. S. Bevendo, $24,269.84.
Kaiser company, $24,269.84.
F. Meyers, $23,008.47.

Tax Collections $588,906.58 Here

The amount of taxes collected by City Tax Collector J. O. Ford to May 1 of this year amounted to $588,906.58, according to an announcement made yesterday.

Total assessments amounted to $619,921.44 and of this amount there is a delinquency of $31,014.86, according to the figures compiled by the tax collector. This amount includes all unpaid taxes and public improvement assessments.

Dawes Reorganizes Senate Committee

(By Universal Service)

WASHINGTON, May 20.—Vice President Dawes this afternoon reformed the special Senate committee which is to delve into primary and election expenditures during the coming campaign by the appointment of Senators Fernald, of Maine, and Goff of West Virginia, Republicans, and King, of Utah, Democrat. These three will fill the places of Senators Reed, of Pennsylvania, and Deceen, of Illinois, Republicans, and Byars, of Delaware, Democrat, who declined to serve.

Senator Reed, Democrat, Missouri and Lafollette, Republican of Wisconsin, comprise the remainder of the committee.

FOUR BIRTHS

Four children were born at the Richmond Maternity hospital Wednesday. They included:

To Mr. and Mrs. E. Giacomelli, North Richmond, a boy.

To Mr. and Mrs. L. E. Facher, 721 Ripley avenue, a boy.

To Mr. and Mrs. J. Mello, 475 Golden Gate avenue, a boy.

To Mr. and Mrs. P. R. Kiniker 828 Seventh street, a girl.

Standard Oil Cleared After Merger Quiz

WASHINGTON, May 20.—Department of Justie investigation of the proposed merger of the Standard Oil company of New York with the General Petroleum corporation has cleared the firms of any violation of the anti-trust laws, Attorney-General Sargent announced officially today.

"The facts do not indicate the prospect of a present violation of the Sherman act or a contempt of the dissolution decree of 1911," Sargent said. "Upon investigation it was found that the business were clearly complementary, and not competitive."

Accident Body Postpones Lee Scarbrough Case

Fireman Asks Compensation For Injuries Said Received in Time of Duty

Claiming that weakened resistance caused in the line of duty while in the employ of the City of Rchmond is responsible for his present illness, Lee Scarbrough of the fire department appeared before a hearing of the State Accident commission yesterday afternoon in the council chambers of the city hall. The hearing was held to determine whether or not Scarbrough was entitled to compensation.

Scarbrough was injured when a gasoline tank exploded on Cutting boulevard in November 1924. He sustained burns while fighting the fire. Following his recovery he returned to his work, but a short time ago developed tuberculosis. He claims that this was caused through weakened resistance, caused by the burns. For the past three months he has been a patient in a sanitarium near Weimar.

A delay of ten days was granted Scarbrough's attorney to supply additional evidence in the case.

Schaeffer Final Rites Are Held

Final rites for Frederick Schaeffer, 70, who passed away at his home in El Cerrito last Monday, were conducted from the Wilson and Kratzer funeral chapel yesterday afternoon at 2 o'clock. The Eclipse lodge of Odd Fellows was in charge of the services. Cremation followed in the Sunset View crematory.

Schaeffer was a member of the Bay City lodge of Odd Fellows of San Francisco. He was a native of Pennsylvania.

The deceased is survived by a widow, Mrs. A. D. Shaeffer; two sons, Cuthbert P. and Harry W. Schaeffer, both of San Francisco, and a sister, Mrs. Louise Griffin, of San Francisco.

1100 Candidates For Naval Reserve

(By Universal Service)

WASHINGTON, May 20.—Letters to 1600 members of the American Radio Relay League have brought the navy 1100 candidates for the naval reserve force, Secretary Wilbur announced today.

The 1100 will be enrolled in the naval reserve and given the advantage of special instruction in naval communications.

Those who desire it will be offered the opportunity of receiving additional instruction abroad naval vessels which may be stationed at their home communities.

Dr. Finney Does Not Want Moderator Post

(By Universal Service)

BALTIMORE, May 20.—Dr. J.M. T. Finney, brain specialist, does not want to be moderator of the general assembly of the Presbyterian church in the United States, which holds its annual meeting here, begihning next Wednesday.

Dr. Finney, a Baltimorean, today declared that he will not consider being a candidate, although a group of California Presbyterians are seeking to make him moderator.

Other Californians are urging the Rev. Dr. Lapsey McAfee, pastor of First Presbyterian church, Berkeley, for the post.

Dr. W. C. Thompson, former president of the Ohio State University and a former president of the International Council of Religious Education, has been indorsed by the Presbytery of Ohio, and, it is said, will be a candidate of the Liberal element.

VISITS FAMILY

Dr. L. W. Wuesthoff, who recently established offices here, left last night by motor for Atascadero, where he will spend the week-end with his family.

HOUDINI PUTS ON "SHOW" FOR INVESTIGATORS

Master of Slight of Hand Tells House Committee That all Spiritualism is "Trickery"

(By Universal Service)

WASHINGTON, May 20.—The dignified caucus room of the House office building was turned into a theatre today when Houdini, master of necromancy, demonstrated before the House District committee how "slate writing," said to be one of the "tricks" of spiritualism, is done.

It was the second day's hearing on Representative Sol Bloom's bill to reject fortune-tellers from the district.

The room was packed with soothsayers, interested congressmen, and thrill-loving girl clerks who stole some time from their office. Cameras clicked, the crowd worked up close to the long official table, the magician performed.

When he opened the slates, held tight in the hands of Congressman Rathbone of Illinois, a member of the House Committee, thereon was written a mesage.

"Hocus-pocus," It is a message from a woman named Florence P. Kahn," declared Houdini. "Is there such a woman in the room?"

Mrs. Kahn, the congresswoman from California, sitting at the table, blushed furiously and admitter her identity.

"This is a message to you Mrs. Kahn, from Benjamin Franklin. It tells about an important letter you received four days ago. Was there such a letter?"

"Yes," said Mrs. Kahn, laughing.

On the middle of the big table lay $10,000 in crisp new bills—Houdini's standing offer to any fortune-teller who can do a trick which he cannot duplicate through acknowledged trickery.

Mrs. Jane B. Coates, head of one branch of the spiritualists here, was the first witness for the defense. In a written statement under oath she denied she had ever told Miss Rose Mackenberg, a Houdini "investigator" that seances had been conducted at the White House, as Miss Mackenberg had previously testified.

"I do not believe that either President or Mrs. Coolidge has anything to do with mediums," she declared. "All that I said regarding the White House was figurative.

"I said to her that Houdini need not think that he was dealing merely with gypsy folk, who cross your palm for a few pennies or mediums who fake or defraud; but that into the shadow of the White House spiritualism has penetrated. I was thinking of Mrs. Harding, who openly visited mediums, and many connected with her during Mr. Harding's administration."

Houdini produced a letter written to him by Robert Lincoln, son of the Great Emancipator, in which the writer declared that his father was not a spiritualist, as many spiritualists are said to claim.

"These people" declared the magician "use Lincoln's name in order to get converts. The 'call up his spirit' and I have known him to be 'attending' scores of seances at one time."

"Lincoln did speak of a premonition of his own death," said Rep. Rathbone of Illinois, whose father was in Loncoln's box at the Ford theatre at the time of the assassination.

"Yes, he had a premonition. I believe in premonitions, but not

(Continued on Page 8)

Stillson Denies He Perished in Refinery Fire

With due apologies to Mark Twain who originated the statement W. H. Stillson, head of the Stillson Chemical company insists that the news circulated regarding his demise in the Banner Oil company's refinery fire on last Sunday was "greatly exaggerated."

Stillson was negotiating for the purchase of the refinery from its owners, the Union Petroleum Company of San Francisco and was last seen several days prior to the fire—due to the fact that he went to an Eastbay hospital on Friday night for a minor ailment. He spent yesterday in Rodeo visiting with friends and on business for his company.

The coroner's office and officials of the Union Oil company last night denied making a search of the ruins for Stillson's body stating that the rumor had probably been started because Stillson who is a familiar figure in Rodeo had not been seen for several days.

ROCK INJURES QUARRY MAN

George Barni an employee of the Blake Brother Quarry at Point Richmond is in the Cottage hospital suffering from cuts about the face and head and bruises about the shoulders and upper part of the body suffered largely last night when a boulder rolled down upon him.

Barni was working in the quarry preparatory to setting off a blast when without warning the heavy rock crashed down upon him. He was rushed to the Emergency Hospital in a Wilson and Kratzer ambulance and was later taken to the Cottage hospital.

Coroner's Jury Asks For Law Prohibiting Playing in Streets

A law prohibiting the playing of children on the streets in Pittsburg was recommended by a coroners jury last night in hearing the case of Nina Genziana, 2 years of age who was killed on Saturday night by a mail truck driven by Fepeno Enea. Enea was exonerated from all blame by the jury at the inquest held by Coroner Charles F. Donnelly.

Natural causes were given as the cause of death of Charles Irving, watchman at the Chemical company's plant in Pittsburg by a coroner's jury. Irving took ill while at work Monday and returned to his home where he died a short time later.

Boll Weevil Called Blessing of South

(By Universal Service)

WASHINGTON, May 20.—That pesty worm of voracious appetite, the Boll Weevil, has brought prosperity to the sunny south, representative Percy E. Quin of Mississippi declared today.

The Boll Weevil by ravaging the cotton crop, forced the south to diversify its farming, Quin said. Instead of a curse, it has proved a blessing in disguise.

"Now the south is raising poultry, eggs, hogs, cattle corn and garden truck in addition to cotton. Manufactures are springing up. We are beginning to turn our raw products into finished material which means the money stays at home," said Quin.

MOTORISTS FINED $25

B. Cahill, of Los Angeles, appeared before Police Judge C. A. Odell yesterday on a charge of reckless driving and was fined $25.

THREE STATES ARE INVOLVED BY OPERATORS

South Carolina, Mississippi, and Georgia Politicians Are Accused

(By Universal Service)

WASHINGTON May 20.—The department of Justice has uncovered evidence of wholesale barter of Federal offices including postmasters, marshals, and United States attorneys by Republican politicians in three southern states in investigations made at the request of President Coolidge it was learned on high authority today.

Leading Republican politicians in the three states—South Carolina, Mississippi and Georgia have collected a heavy toll from candidates for appointments and from Federal office holders the department's investigators have found.

A large number of Republican leaders who have been exacting contributions from office holders will go free because of legal technicalities it is thought.

Two prominent members of the Republican committees whose activities are under careful scrutiny are:

Joseph W. Talbert, Republican national committeeman from South Carolina who it is charged planned to make "at least $100,000" from federal patronage.

Perry W. Howard, a negro Replican national committeeman from Mississippi and special assistant to the attorney general in the department of Justice Howard have collected considerable funds from office holders investigators charge but no law violations have been uncovered.

Two Killed When Train Hits Auto

(By Universal Service)

SAN JOSE, May 20.—Two women were killed and a man is said to be dying as the result of the Daylight Limited hitting an automobile at a crossing two miles north of Gilroy tonight.

The dead are Mrs. John Sharp of Gilroy, and Mrs. J. W. Meanock of San Francisco.

The dying: John Sharp, husband of one of the women is in the Gilroy hospital with both legs cut off.

J. W. Meanock, husband of the other dead woman miraculously escaped unhurt. The two men were riding in the front seat in the machine and the two women in the rear seat. As the speeding train bound for San Francisco struck the rear of the machine and hurled it 50 feet from the crossing.

MISS FRANKIE RECOVERING

Miss Helen Frankie, daughter of Mr. and Mrs. John Frankie, 2371 Clinton avenue, who has been confined to her home with a sprained ankle is well on the road to recovery.

REGISTER

In order to be able to vote at the primaries this fall when candidates for state and county offices will be named you must register at least thirty days before the date of the election. The Primaries this year will be held on Tuesday, August 31.

YOU STILL HAVE

72

DAYS

IN WHICH TO

REGISTER

Record-Herald Editorial and Feature Page

RICHMOND RECORD HERALD

A Consolidation of the Record-Herald and Richmond News

Published Every Morning Except Mondays and the Days Following Holidays by the
Record-Herald Printing and Publishing Company
Telephone Richmond 70 and 71—2201 Macdonald Avenue

G. E. MILNES ..... President and Manager
GROVER E. MILNES ..... Business Manager

Entered at the Postoffice at Richmond, California, as Second Class Matter.

SUBSCRIPTION RATES

One month by carrier 50c
One year $6.00

Official Paper Of The City Of Richmond, California

A NEW RATE QUESTION

Michigan, we are told in the remarks of a motor car manufacturer, sent out by his press representative, is coming to time in the matter of highway regulation and except for the "old fogeys" of that state is recognizing the need of permitting 45 to 50 miles an hour.

A number of California drivers consider this a reasonable and a safe speed. And it is—provided the driver is competent. the car is balanced and equipped with nicely equalized brakes, the road clear and of good width and smoothness and nothing breaks, no tires blow out, and (most important of all) other drivers are as skilled and keep their heads.

But there are too many "if's". It is the quantity of presupposes connected with this proposition that makes our argument. We say that very few occasions are fit for a habitual speed of 45 to 50 miles an hour.

Perhaps it is different in Michigan. The highways there are paved and the main arteries of traffic are two hundred and four feet wide!

Let us consider what this means in terms of braking control. The average medium priced car recently purchased and still in the best of running order, can decelerate from 50 miles an hour to five or a dead stop in less than 200 feet. Four wheel breaks of good design and in good order can render absolutely safe any one vehicle on a highway of sufficient width and smoothness. And most drivers are capable ones.

But the age of all-perfect motor cars has not been reached. Half the cars we'd say, are faulty in some respect by reason of parts wearing down or lack of acute adjustment. This fact renders them capable of safe speed beyond a good jog of 25 to 35 miles an hour. It is not a fault, however, but simply a fact that all of the automobiles are not capable of being driven at high speed in safety.

The minority of reckless or unskilled drivers is sufficiently big to endanger the whole class of automobile users.

The time has not come for such speed, no matter what the urgency of the traffic problem is.

NEW IMMIGRATION LAW

An interesting and convincing explanation and defense of the present immigration law is given in the current issue of the National Republic by Robe Carl White, assistant Secretary of Labor, who declares that it is clear that the new law is actually restricting immigration without causing undue hardship. The smuggling of immigrants into the country is being reduced, he adds, and will be reduced further as time goes on.

"How many Americans," Mr. White asks, "know that approximately thirty-seven millions of our population are foreign-born or of mixed parentage? How many Americans know that in the hundred years between 1820—when immigration records were first kept—down to 1920, aliens to the total of approximately thirty-four millions came to this country? And that more than half this number—nineteen millions—have arrived here since 1890?

"How many Americans know that before 1819 we had no immigration policy, and that immigration was totally unregulated? From 1908 to 1924, more than thirteen million aliens were admitted to this country and about half as many departed leaving a net increase of 6,469,000 in our alien population. How many Americans know that?

"Prior to the close of the World War our people gave but little thought or consideration to the question of immigration to the United States Annual reports of the Commissioner General of Immigration and other official documents furnished the main supply of immigration knowledge. They were seldom quoted and seldom thought of. The old theory that this was an asylum for the oppressed of all lands, a country of refuge for all aliens, regardless of their past, regardles of their past, regardless of their reasons for leaving their homes was generally accepted.

"The conditions, economic and social, confronting our country following the World War caused the spotlight of publicity to be turned on our immigration problems, with the result that our people demanded we take stock, ascertain facts that would enable us to determine the proper future immigration policy to be followed."

It is remarked that 3,000 words are added to the dictionary each year, but many of us have not learned the old ones yet.

His last words, as he speeded for the crossing were addressed to the rear seat: "Shut up! I know what I'm doing."—*Washington Post.*

Maybe the modern youth is going the pace that kills, but anyhow the moving picture show is a big improvement on the music hall of thirty years ago.

Before people talk about the "next war," we would better pay fo the one we just had.

Some Pages from American History

By VICTOR MORGAN

FULTON'S FOLLY

Up to the year 1807 all the trade and travel on the Hudson river had been either sailing vessels or rowboats. But in the summer of that year Robert Fulton launched his newly invented steamboat on the Hudson. He announced that he would start from New York City for Albany, and thousands gathered at the wharf to laugh and jeer at the expected failure of the invention.

The Clermont, as he called his steamboat, was a rude affair, with uncovered paddle wheels and clumsy machinery. She looked helpless, but when the paddles began to revolve the astonished crowd shouted. "She moves! She moves!" Indeed she did move, and kept on going steadily up stream until in thirty-two hours she reached Albany. When this puffing monster came up the river after dark, sending out a shower of sparks from her smokepipes, sailors on the Hudson were frightened. Many went on their knees and prayed to be saved from the Evil One.

Before many years Fulton's invention had made a complete change in the mode of travel. Steamboats were put on the Ohio and Mississippi rivers and on the Great Lakes, and had an important influence in helping to open up and to settle the Great West. About twelve years later the "Savannah," the first ocean steam ship, started from Savannah, Georgia, and crossed the Atlantic.

Robert Fulton was a native of Pennsylvania.

-and the Worst Is Yet to Come

Dr. F. R. Harley
CHIROPRACTOR
Electro Therapy X-Ray
739 Barrett Ave., Richmond, Calif.
Phone Rich. 2315
Anyone bringing this ad to my office will receive an examination and one adjustment FREE.

PROFESSOR NOODLE

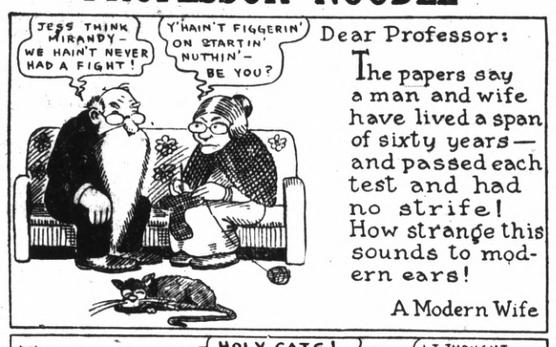

Dear Professor:

The papers say a man and wife have lived a span of sixty years—and passed each test and had no strife! How strange this sounds to modern ears!

A Modern Wife

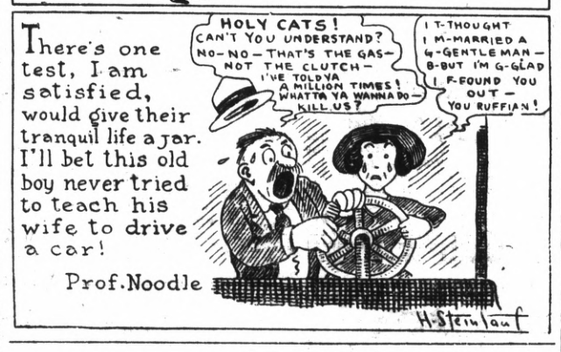

SUCH IS LIFE

"Ah! Ha! Some rare Flora in a new habitat."

Daily Fashion Hint

IDEAL DAYTIME MODEL

Originated especially for development in the soft new velveteens, this frock has such smart lines that it requires no other trimming. The neck is finished with a round collar, which may be of silk in a bright color or of gilt kid. There are inverted plaits at the sides and darts at the shoulders. Flare cuffs finish the long sleeves. Medium size requires 3¼ yards 40-inch velveteen.

Pictorial Review Printed Pattern No. 2988. Sizes, 14 to 18 years and 34 to 44 inches bust. Price 35 cents

"Buzzer" Found in Old Hotel Reminiscent of Utah 90's

Annunciator at Old Ogden Station Goes to Museum. Represents Landmark in Electrical Industry

If you were a traveling salesman in the far-away days of the 80's, the 90's, or thereabouts, making the rounds out in the mountains of Utah, you probably will recall checking your bag and your worries many-a-night at the old Union Pacific railroad station and hotel at Ogden.

With this picture clear, you will further recall, perhaps, an instrument at the clerk's desk, looking much like the time punch-clock of today, which buzzed you from your dreams of "home, sweet home," in the early hours of the morning and reminded you to be up and going after the elusive order.

The old Ogden station and hotel are no more. Still hanging grimly to life, however, is the ole' friend, the needle buzzer—retired, of course, but reflecting gladly on duties faithfully and punctiliously performed.

After more than forty years' service, this old annunciator was retired involuntarily about a year ago, when the Ogden station was burned to the ground.

Invented, developed, and patented by Elish Gray in the early seventies—one of the original founders of the firm of Gray & Barton, whose memory the world perpetuates today in living form under the modified name of the Graybar Electric Company—this annunciator stands as one of the historic landmarks in the development of the electrical industry.

The annunciator had a thirty-room call. It was installed, according to report, at the time when the Markell system of hotels and restaurants was operating on the Union Pacific lines. It provided a dial showing the number of each room, and was used as a call system for guests, for signalling danger in case of fire, and in calling the office for bellboy service.

At the time this annunciator was made, it constituted one of the most active lines in the electrical business of those days. To install it electricians were sent all the way from Chicago to Ogden, a distance of some 1,500 miles. An indication of what a simple electrical installation meant in those days!

Top: Showing old annunciator system as it was used at Ogden Station and hotel. Bottom: Front view of station as it appeared in the 90's

LESSON IN HOME DRESSMAKING

Fashion Decrees Coats of Kasha and Novelty Woolen for Busy School Days

SIMPLICITY is the rule in coats for young girls. The new season's models are almost classic in their severity, yet they are not at all hard to duplicate. Youthful fashions do not feature the smart flare effects, especially in garments intended for everyday wear. One may copy this attractive coat in kasha, broadcloth, or any of the novelty woolens, medium size requiring 2 yards of material 54 inches wide. It fastens in double-breasted effect, the fronts being rolled with the collar to form revers. The long one-piece sleeves are finished with turn-back cuffs. One may or may not use the patch pockets, as preferred. The coat requires 2⅝ yards of lining 36 inches wide, and there should be a plait at the center of the back, as shown in the construction guide, to insure an easier fit.

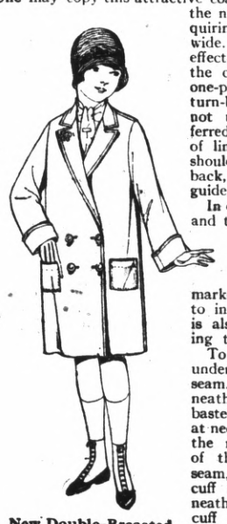

New Double-Breasted Coat

In cutting the coat, place the material and the lining on a lengthwise fold of the material, and the other sections as illustrated in the cutting guide. It is most important that every notch and perforation be carefully marked. If necessary, use colored crayon to indicate the perforations. Crayon is also often used to prevent notching the material.

To make the coat, first close the underarm seam, then the shoulder seam. Arrange the facing underneath the front with edges even and baste to position, matching notches at neck. Face the collar and sew to the neck, then roll with the fronts of the garment. Close the sleeve seam, the cuff seam and seam of the cuff facing. Sew cuff facing underneath cuff, then sew lower edge of cuff to sleeve, matching double notches with seams even.

Turn the edge of the cuff under on line of small perforations and stitch invisibly to position along the crossline of medium perforations in sleeve. Sew the sleeve in armhole, holding it toward you and easing in any fulness. In woolen garments, however, it is better to have the fulness shrunk out.

This makes both a smart and practical garment.

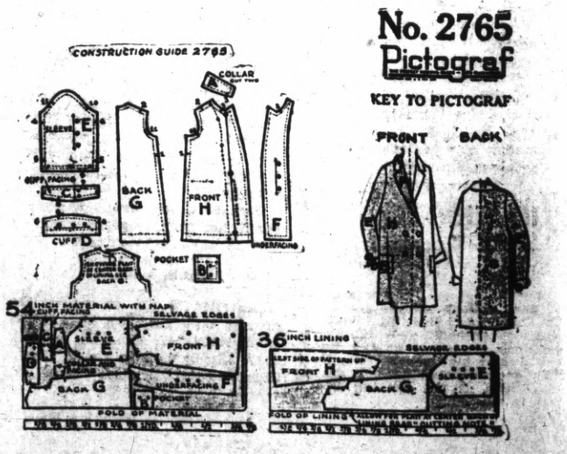

News of Society · Clubs

First M. E. Aid To Meet With The Missionary Group

The Ladies Aid society of the First Methodist church will meet this afternoon with the Missionary society at the church at 2 o'clock, A program has been arranged and refreshments will be served.

CONCERT AT JUNIOR HIGH IS ENJOYED

Miss Dorothy Hospitalier and D. J. Shaw were soloists at the weekly concert in Roosevelt auditorium yesterday noon. The program presented which included three groups of selections is as follows:

1. Violin solos by Miss Hospitalier. "Cavatina" by Ross, "Serenade" by Moskawski, and "Norwegian Dance" by Grieg.
2. Piano solos by Shaw, "Il Trovatore," selection, and "March of the Demons."
2. Violin solos by Miss Hospitalier, "Romance" by Wienieski, "Melody" by C. G. Dawes, "Spanish Dance" by Reyfeld.

SAN PABLO P. T. A. TO HOLD FINAL SESSION

The last meeting of the year of the San Pablo Parent Teachers Association will be held at the school house this afternoon at 2:30, and the president Mrs. L. B. LaMarsh urges all members to be present.

Miss Rachel K. Miller, the county school nurse will be speaker of the day.

MRS. J. H. COLEMAN LEAVES ON TOUR

Mrs. J. H. Coleman of Richmond left San Francisco yesterday on her first lap of the United States tour. She will be gone about five weeks and she will visit Central and South American cities, Havana, Cuba and eastern cities, during her trip. She will return via the Canadian Pacific route.

GIRL RESERVES ENJOY PARTY AT THE HIGH SCHOOL

The Girl Reserves of the Richmond Union High school, under the direction of Miss Clara McLaurin presented a party yesterday afternoon at the school. An interesting program was staged in the school gymnasium and at the conclusion of this event, the girls retired to the cafeteria where a bountiful supper was served. Dancing and games followed.

The program was as follows:

1.—Stunt—Margaret Vidal and Pauline Gilbert.

2.—Pantomime — Maurine Jones, Mary Mann, Esther Poulsen, Dorothey Pawlas, Fern Scarlett, Margaret Hunt, Helen Hutchins, and Muriel Hunt.

3.—Recitation—Jane Olney.

ENTERTAINMENT IS ENJOYED BY LOCAL Y. L. I.

Forty-five members were present last night at the meeting of the Y. L. I. in Memorial hall. A short business meeting followed by an entertainment comprised the program. Reports were made on the district initiation in San Leandro, May 8, and the inauguration of the Y. L. I. council in Pittsburg last Sunday. A large delegation from the local council was present at the ceremonies in Pittsburg.

A program of entertainment was presented by Miss Margaret Carey, Miss Anges Hounsell, Miss Mae Berk and Miss Grace Berk. Following the entertainment refreshments were served in the banquet room.

McKINLEY LODGE CONFERS 2ND DEGREE

The second degree was confered upon a candidate last night by the McKinley lodge in Masonic hall. Senior Warden A. C. Rogers was in charge of the ceremony.

At the next meeting of the lodge Fathers and Sons night will be celebrated and the lodge will be hosts to the De Molay.

On June 3, the lodge will adjourn early so that the members will have the opportunity of hearing W. H. Waste, chief justice of the Supreme Court, who will be the speaker at the commencement exercises at the high school.

WAR MOTHERS HOLD SUCCESSFUL WHIST

The last of the series of whist parties was given by the War Mothers yesterday at the Memorial hall with Mrs. Mae Donelly in charge of the event. Eight prizes were awarded and Mrs. M. R. McDeen was awarded the grand prize.

Mrs. Donnelly presided over the short business session prior to the party.

*I'M AN OAKLAND

Part Time School Students to Give Program Tonight

Members of the part time school will present a program tonight in the Richmond Union high school. Two one-act plays and a musical act will form the entertainment.

Members of the cast include: Leland Goldsworthy, Eddie Wahlczak, Donald Steffa, Naomi Clark, Eugent Schniatman, Dorothy Gadberry, Atlee Hunt, Emily Nerone, Mabelle Ball, Margaret Nerone, Katherine Orsini, Harry Griffanti, Yvonne Simonson, Eileen McElherron.

The plays to be presented include: "The Florist Shop," and "Miss Civilization." A vaudeville act entitled "The Better Country," and music by the high school orchestra will compete the program to which the public is invited.

Wesley Aid Holds Successful Apron Social at Church

The apron social held by the Wesley Ladies Aid last night at the church proved a wonderful success with more than 200 people present. The booths were well patronized and they did a rushing business. The program was well received.

Over $100 was realized through this enterprize and all of this amount will go toward the church improvement fund.

The committee in charge of the affair is well pleased with the fine showing made by this affair and wish to thank the public for its patronage.

Moose Hears Report On Ceremonial Held In Sacramento

A report on the ceremonial held in Sacramento last Sunday was the principal business transacted by the Loyal Order of Moose in Moose hall last night. The drill team and drum corps both of which won prizes in the ceremonial parade are planning a reorganization and expect competition.

At the next meeting of the order, a delegation from the Oakland council will be present to discuss fraternal matters. J. H. Maginnis presided over the session last night.

De MOLAY TO FETE SCIOTS

Members of the Richmond chapter of De Molay will offer the De Molay degree upon a group of candidates before the Richmond Pyramid of Sciots tonight at the Richmond clubhouse.

All Master Masons are invited to witness this event.

Francis Marchetti will have charge of the degree work while George Bengley will be in charge of the meeting of the Sciots.

Wives of British Premier And Ex-Labor Minister Aided in Strike Crisis

Mrs. Stanley Baldwin, shown in the upper photograph, wife of the British Premier, organized a fleet of automobiles to carry working women to their places of business in London. Mrs. Philip Snowden, wife of the Chancellor of Exchequer in the Macdonald Labor Cabinet, volunteered for any task labor officials might assign her. Englishwomen, on both sides, took an active part in the general strike, working for the cause to which they were pledged.

ROBINSON PUPILS PRESENT PROGRAM

A recital was given by the pupils of Mrs. Bob Robinson at her home, 332 Twenty-sixth street, on Tuesday evening. The program was as follows:

"Valse in A Flat" (Chopin) and "Nocturne" (Leichetizky), rendered by Mrs. Syra Kreutzen; vocal solos, "Ma Preso la Sua Ragina" (Paradise), and "I Passed by Your Window" (Broke), by Miss Geraldine Quinley; vocal solos, "Waiting" (Dvork), "Going Home" (Dvork), by Evans Price; vocal solos; "Andante Tranquille" from "Ili Concerto" (DeBeriot), "Souvenir" (Drdla), by Miss Glendwood Walsh; vocal solos, "The Lily Rose" (Pollock), "Spring is a Loveable Ladye" (Elliott), Mrs. Clothilde Slosilo; reading, "Thais" (Massenet), Mrs. Della McVittie; violin solos, "Meditation," from "Thais" (Massenet), and "Adigo" from "Moonlight Sonata" (Beethoven), Adolph Schwartz; vocal solo, "Sento Nel Core" (Scarlatti) and "That Is Why" (Krohmer) Evans Price; piano solos, "Valse No. 2," and "Valse No. 11" (Chopin) Miss Geraldine Quinley; vocal solo, "Perla Gyloria" from "Greiselda" (Bonomici), "From the Land of the Sky Blue Water" (Wakefield), Miss Leona Rosenstrauch; violin solos, "Lady Hamilton Waltz" (Jonesco), and "Valse Viennese" (Franz Drdla), Miss Glenwood Walsh; vocal solos, "The Swallows" (Cowell) and "Philosophy" (David Emmell) Mrs. Clothilde Slosilo; violin solos, "Ave Maria" (Gounod) and "Kuiawiak" (Henri Wieniawaski) Adolph Schwartz; vocal solo, "Sing Me to Sleep," Mrs. Malnic Schwartz, with violin obligato by Adolph Schwartz; vocal solos "Davy Jones' Locker" (H. W. Petrie), "O'er the Billowy Sea," (Earl K. Smith), and "Pal of My Cradle Days," (Al Piamtodosi) sung by Charles Donnelly; piano solos, "Grand Valse de Concert" (Mattie) Mrs. Syra Kreutzen.

GE TE TE CLUB ELECTS OFFICERS

New officers were elected when the Ge-Te-Te club met on Wednesday evening at the home of Miss Ruth Haney, 200 Nevada avenue. Miss Valeria Davidson was elected president and Miss Ruth McMenamin was elected secretary.

BANJO STUDENTS GIVE RECITAL AT BERKELEY HIGH

Burke S. Calfee's banjo recital given last night at the Berkeley school was one of the most successful events that Calfee's pupils have ever staged. The program was presented before a packed house and the numbers were applauded vigorously.

Emil Esola, S. C. Bibbins and Price Roberts assisted Calfee in the presentation of the program which was as follows:

1. (a) Gypsy Love Song, Herbert (b) Don't Go Away ..... Concannon and Calfee
2. Pale Moon ..... Logan Robert Gartels
3. Kansas City March ..... Searle Williams
4. Weary of Waiting fo You—Popular Selection ..... Geo. Toneri and Louis Stevenson
5. I Love You Truly ... Bonds Chas. Jurgensen
6. Royal Tourist March.. Jacques Jack Martin
7. Profiteering in Fun ..... Knox and Roche
8. Who—Popular Selection ... John Freese
9. Crazy Joe ..... Reser Jack Hamilton
10. The Rosary ..... Nevin Cyril Cope
11. Waters of the Minnetonka—Popular Selection ..... Trio Henry Goesch, Jack Hamilton Jack Martin
12. The Ajax March. Burke Calfee Harold Lamoreaux
13. Stars and Stripes Forever.. ..... Sousa Arthur Merrill
14. Ruffenready .... Roy Bargle (b) I'll Remember. Emil Esola .. Emil Esola
15. Pickin's ..... Reser Henry Goesch
16. The Unlimited Rag . Challiss Bert Fageal
17. Jax-O-Mine .... Burke Calfee Sammy Dodson
18. Drifting.. Concannon & Calfee

ONETAH COUNCIL HONORS MEMBER WITH SHOWER

Following the business meeting held by Onetah council of Pocahontas last night in Redmen hall, the members held a shower for Mrs. Elizabeth Cronk, formerly Miss Elizabeth Pacheco. The party was originally set for an engagement party but the marriage happening sooner than the date set changed the plans of the local council. Following the meeting refreshments were served.

At the next meeting of the council nomination of officers will be held. The council is planning a whist party to be held on the night of June 10.

CHILDRENS DAY AT FIRST PRESBYTERIAN

Sunday will be Children's day at the First Presbyterian church and a special program has been arranged for this event by the children of the church. The services at 10:30 will combine the regular Sunday school and morning services.

The program will be under the direction of Mrs. W. T. Drummey.

POINT CHAPTER HOLDS SUCCESSFUL WHIST

The whist party given by the Point Chapter, O. E. S. was one of the most successful affairs held by the chapter.

The prize winners included: Mrs. J. H. Freudner, Mrs. L. Conn, Gordon Perault, Mrs. Chamberlain, Mrs. R. F. Paasch, Mrs. Mary Moyle, E. E. Eggerth, H. W. Charles Charles Errington, Mrs. M. Young, Mrs. H. Bell, Mrs. Curtiss Patterson and Mrs. G. Glennon.

ETUDE CLUB TO MEET TONIGHT

Mrs. L. C. Brown has announced that a special meeting of the Etude club will be held tonight at the Richmond clubhouse. All members are requested to be in attendance as rehearsal will be held.

BUILDING PERMITS

Three building permits issued yesterday by City Building Inspector E. E. Grow amounted to $2,200.

W. K. Williams secured a permit to erect a one-story cottage on the west side of Garvin avenue between Lassen and Ventura streets. The cost will be $2,000. Minor permits issued included one for a one-car garage to be erected by Martin Battaya on the west side of Main avenue between Morgan and Tewkesbury streets costing $100; and a two-car garage to be erected by W. H. Doolittle on the east side of Eleventh street between Bissell and Macdonald avenues costing $100.

Mrs. G. Loosemore of Pittsburg, is visiting her daughter, Mrs. H. K. Martin at her home on Key Boulevard.

READ IT FIRST IN THE RECORD-HERALD.

Honor Post Honors Official During Business Session

Mrs. Anna Jarvis, county inspector and department senior vice president of the Veterans of Foreign Wars Auxiliary was guest of honor at the meeting of Honor Post held in Memorial hall last night. The post presented Mrs. Jarvis with a gift and flowers, and endorsed her candidacy for office at the department convention to be held in Fresno June 2 to 5.

The post will suspend its next meeting because of the convention and will not meet again until June 17.

During the business session last night, Honor post filed its membership in the V. F. W. home for widows and orphans. A committee appointed to arrange for a whist party to be held at a date to be decided upon later is composed of Mrs. W. Reed, Mrs. H. Deasy and Mrs. M. Suy.

St. Mark Program To Be Presented Here Tonight

Al Newman and Michael Patrick Brennan will arrive in town tonight with about twenty others from San Francisco to give an exhibition of their talent at the Memorial hall. Brennan is a noted Irish tenor who has been heard in Richmond many times.

Miss Alice Maloney and Archie Winchole, who played important parts in the Elks Charity show will also entertain.

The show will start promptly at 8:15 and when the entertainment is concluded, dancing will be enjoyed.

The proceeds will go to the St. Mark's church.

FIRST CHRISTIAN PICNIC TOMORROW

The Congregation of the First Christian church will enjoy a picnic tomorrow at Alvarado park, according to an announcement made by Rev. Frank Woten of the church.

Charles Thomas and Mrs. Chas. Paige are in charge of the event.

PRESBYTERIAN AID GROUP C HAS PICNIC

Group C of the Presbyterian Ladies Aid was entertained at an informal meeting held in Alvarado park yesterday. The ladies enjoyed a days outing and accomplished much work for the San Anselmo orphanage. Refreshments were served.

Mrs. W. P. Cooper had charge of the meeting.

FIRST PRESBYTERIAN S. S. OFFICIALS TO MEET

The officers and teachers of the First Presbyterian Sunday school will meet this evening at the home of Rev. and Mrs. E. W. Haney at 7:30 o'clock for a business and social session.

W. O. W. HOLDS STATE CONVENTION

The convention of the Woodmen of the World was held at Merceville yesterday with a large attendance of delegates from the many lodges of the state. Joe Baker was a delegate from the local lodge.

EYE GLASSES VERY REASONABLE

Toric or Phoscopic Lenses including examination of eyes and choice of frames complete. Dr. Henry Kallman, Optometrist, 925 Macdonald ave. Elks building. Investigate our prices before buying elsewhere.

FOR A Sandwich

and a cup of coffee or tea or milk

VISIT OUR NEW SANDWICH COUNTER

TRY OUR Witchtoast Sandwich Grilled in Butter

SPECIAL THIS WEEK

"Let's Go" Kisses ½ pound 15c

The Marathon

905 Macdonald Avenue

ST. EDMUND'S GUILD CHANGES MEETING DATE

The meeting days of the St. Edmunds Guild will be charged from Wednesday to Tuesday. It was decided when the Guild met yesterday afternoon at the home of Mrs. T. R. Shanks, 511 Nevin avenue. The first meeting in the month will be devoted to a luncheon at the guild hall, the second and third Tuesdays will be devoted to business and the fourth Tuesday will be a social meeting.

It was also decided that a mother and daughter banquet will be held on June 2, at the guild hall. No committees were named to take charge of this event.

The meeting held yesterday was in honor of Mrs. M. R. Strum of Walnut Creek who is visiting in Richmond.

PRESBYTERIAN AID GROOP B MEETS

Group B of the Presbyterian Aid Society met at the church yesterday afternoon with Mrs. P. A. Transue in charge of the meeting. At this time plans were discussed for the meetings to be held in June and July. If the ladies decide that the vacation period will interfere with the meetings of the society, they may move to discontinue the sessions until August.

Mrs. W. H. Cavin and Mrs. W. W. Scott were hostesses of the day.

PRESBYTERIAN AID GROUP A MEETS

Group A of the Ladies Aid of the First Presbyterian church met yesterday at the home of Mrs. Anderson, Eleventh street for a social meeting. At this time work for the San Anselmo orphanage was done.

Refreshments were served by the hostess while Mrs. M. Fowell had charge of the business meeting of the society.

WANTED—Soft, clean rags at The Record Herald.

Eastbay Camps to Visit Spanish Vets During Ceremony

Delegations from three Eastbay camps will be present tonight at the initiation ceremonies of the Admiral Dewey Encampment United Spanish War veterans in Memorial hall. Those camps to be represented include the A. P. Enjunza Camp of Oakland; the Fitzhugh Lee Camp of Martinez and the Barrett Camp of Alameda.

After the ceremony a program will be presented followed by a banquet. All members are urged to be present.

CHURCH GROUP TO ATTEND CROCKETT RALLY

A group of members of the First Christian church will go to Crockett tonight to attend a rally preparatory to the Stockton convention on June 26 to 30.

Those who plan to attend are asked to meet at the church hall at 7 o'clock, where cars will be awaiting to take them on the trip.

THIMBLE CLUB AT WYATT RANCH

The Thimble Club of the Neighbors of Woodcraft enjoyed a meet on Wednesday at the ranch home of Mrs. Homer Wyatt at Sonoma. Luncheon was served and the ladies spent the afternoon with their fancy work.

PRIZE WINNERS AT ST. MARK'S WHIST

The prize winners at the St. Mark's whist party on Wednesday included Mesdames M. R. Weber, G. Lane, G. Gordon, Rose Malianni and C. Reardon.

Before you buy try the Trayway Electric Washer FREE DEMONSTRATION Phone Richmond 991 INDEPENDENT MARKET 7th and Macdonald Avenue

HOLEPROOF OF ALL FINE HOSIERY OFFERS

5 Unique Fashion Features

Plus 31 new Paris colors

NOTE Holeproof's 5 famous style points carefully. Together they safeguard you against imperfect hose. In style—in sheer richness of beauty, this hosiery stands supreme. Through special features smartness is increased to an extraordinary degree. And Holeproof styles are accepted as authoritative.

A few manufacturers of fine hosiery may offer you some of these features, but not one can give them all. By them fashion tells you to judge silk hosiery.

(1)

Exquisite clearness....In sheer chiffons, clearness comes only with the use of uniformly even thread. The lack of it in cheaper silk causes unsightly shadow rings. So, at greater cost, Holeproof selects China silk, judged finest of all oriental grades.

(2)

Correct Paris shades. Paris authorities select the newest colors. A unique scientific dyeing process keeps them clear and bright. Our anti-fade treatment protects from fading.

(3)

Superlative transparency. Even in the heavier weights there is no cloudiness, no streaks. First, the silk is specially tested, then it undergoes the special scientific Holeproof treatment.

(4)

No loose ends. Loose threads mar appearance. So Holeproof carefully trims the inside of each stocking by hand.

(5)

No imperfections. Style vanishes with imperfections. And here Holeproof safeguards you by nine separate inspections. It is a fact that few other fine hose are so uniformly perfect.

Every Holeproof number has this five-fold fashion safety. Every color is new—every style is faultlessly and fashionably correct.

The Fair

C. C. OLNEY

731 Macdonald Avenue Phone Rich. 811

TILDEN LUMBER CO.

E. M. TILDEN, President

PRICE — QUALITY — SERVICE

Office and mill—15th and Nevin, Richmond, Calif.

Phone. Rich. 81.

Yards: Oakland, Berkeley, Richmond, Crockett

CERTIFIED USED CARS SEAL OF SATISFACTION

The Most for the Money

Don't say you can't afford it. At the prices we are quoting on our fine used cars, the man is extravagant who wears out shoe leather. Ride as you go. Go more and enjoy more. It costs so little in one of these fine automobiles.

Your old car taken in as part payment. Very liberal terms.

J. P. Strom

HUDSON-ESSEX DEALER Macdonald at Thirteenth Richmond, Calif.

The Thrift Bird is Coming To Town

Echoing the Old Refrain "All's Well!"

The watchman of olden times safeguarded the community by his vigilance, and his hourly cry "All's Well" brought comfort and reassurance to all who heard it.

With the same zeal this Bank stands guard over its depositors' interests, alert to sense financial dangers and ready to profit with its foresight and experience.

First National Bank IN RICHMOND 611 Macdonald Ave. Member Federal Reserve System

"SEA HORSES" BEST OF TYPE IN FILMDOM

Those who choose their film fare on the basis of dramatic strength of story, excellent characterization, pictorial beauty and able direction should make it a point to see "Sea Horses," the new Paramount spectacle-melodrama that comes to the California Theatre starting today. Advance reports hail it as the best production of its type the current season has produced.

Allan Dwan, producer of "Robin Hood" and many of Gloria Swanson's greatest successes, directed the picture, and showed good directorial judgment by choosing Jack Holt, Florence Vidor, George Bancroft and William Powell for the principal roles.

The story is based on Becky Gardiner's adaptation and James Hamilton's scenario of Francis Brett Young's sensational novel, which created quite a furore when it appeared serially in "Everybody's Magazine."

Something different in the way of scenery, settings, atmosphere and backgrounds may be expected, for the major part of the action takes place in an isolated port on the East African coast. However, many of the earlier scenes are laid on board a big ocean freighter, and it is here that a very realistic fist fight is stagged between two of the officers for love of Miss Vidor, who is the lone woman passenger aboard. A rip-roaring storm at sea and a tropical tornado on land are other high spots in the production.

For those unfamiliar with the plot it will suffice to say that it details the experiences of Miss Vidor en route to Africa and her adventures there, after she discovers that her husband has degenerated into a drunken beachcomber.

Other features on the same program include "Buried Treasure," an "Our Gang" comedy; "International News"; and Larry Canelo at the organ.

DETOUR ELIMINATED BETWEEN MONTEREY AND PACIFIC GROVE

With the elimination of the detour between Monterey and Pacific Grove, motorists can now travel directly between these two cities over new pavement, according to the Touring Bureau of the California State Automobile Association. The detour which has been in effect up to this time necessitated the routing of motor travel through the Presidio of Monterey.

Stars In Sea Spectacle

Jack Holt and Florence Vidor in a scene from "SEA HORSES", the screens greatest sea spectacle, which comes to the California, for two days, starting today.

Utility District to Abide by Law in Acquiring Distributing System for Water, Says Pardee

The Directors of the East Bay Municipal Utility District must follow the law in the various steps to be taken to acquire a local distribution plant, it was pointed out today by Dr. George C. Pardee, President, in summing up the reasons for owning the water plant and the means whereby they may be brought about. "There are two ways of getting a distributing system,' said Pardee. "We can build our own, or, if we can get it at a reasonable price, we can buy the East Bay Water Company's. But the law says that 'no public utility shall ever be acquired or contracted for unless the acquisition of such public utility has first been approved by a majority of the electors of such district. The law also says that 'before submitting proposition to the electors for the acquisition by original construction or condemnation of public utilities, the Board of Directors must solicit and consider offers for the sale to the District of existing utilities of the same character, or such portion thereof, as would be used and useful to the District.'

"That means that, even if the District should decide to build its own distributing system, the Board of Directors must first 'solicit and consider offers for the sale to the District of existing utilities of the same character,' that is, the East Bay Water Company's.

"Then the law goes on to say: 'In case no such offer or offers can be procured, the Board of Directors **must**, or, in case such offer or offers are procured, the Board of Directors **may**, apply to the Railroad Commission of the State of California to ascertain the value of such existing utility or utilities for the purpose of submitting to the electors estimates of the cost of acquiring such public utility or utilities.'

"It appears therefore, if the East Bay Water Company refuses to offer to the District such parts of its property as the District asks it to, that then and in that case, the District, before proceeding to acquire a distributing system, even by original construction, 'must' apply to the Roalroad Commission to ascertain the value of such portions of the East Bay Water Company's property as the District designates; and the law further says that the valuation by the Railroad Commission shall be made 'for the purpose of submitting to the electors estimates of the cost of acquiring such public utility.'

"What those who framed this law had in mind when they framed it, or what the Legislature had in mind when the law was passed, can only be surmised. But, from a study of the law, it would appear that the intention was to give public utility corporations an opportunity to offer to sell their properties to municipal utility districts, before such districts shall themselves build similar public utilities for their own use. To that end, the law commands utility districts to solicit offers from existing public utilities. It goes further than that. It commands, in the event that no offers are made, that the districts 'must' ask the Railroad Commission to fix the values of the corporations' properties, before they, the districts, may themselves build public utilities for their own use. Furthermore, before the Districts can build public utilities for their own uses, the law says that the valuation by the Railroad Commission shall be made 'for the purpose of submitting to the electors estimates of the cost of acquiring such public utility.' That would seem to indicate that our district (in the event that the Water Company refuses to put a value on its distributing system) must vote on and turn down the Railroad Commission's valuation, before the District can build its own distributing system.

"In the event that the Water Company should comply with the District's request for a price on its, the Company's, distributing system, the law says that the District directors 'may' ask the Railroad Commission to fix a value on that system, or may adopt the Company's price and submit it to the people of the District for their approval or disapproval.

"Whether this law is wise or foolish, just or unjust, is beside the question. It is the law. And if the District does not follow the law, our opponents and enemies will take us into the courts and law up to the Supreme Court of the United States and back again—which will be a mighty expensive, time consuming, annoying, aggravating, discouraging experience, even if, in the end, we should win."

MacLean Stars In Film at the Richmond Theatre

Douglas MacLean chose "Seven Keys to Baldpate," the George M. Cohan comedy in which he comes to the Richmond Theatre today and tomorrow, after a search for story material that lasted four months and involved the reading of thousands of short stories, plays and novels. So thorough was the search that poetry and cartoons were both examined in the hope of finding the idea on which to build a Douglas MacLean comedy.

MacLean is usually exacting in his story requirements. As an independent star-producer he has development an uncanny sence of comedy story values and he refuses to accept stores that do not measure up the high standard he has set.

"Seven Keys to Baldpate," as written for the stage by George M. Cohan from Earl Derr Biggers' tremendously popular novel, contained all of the elements that MacLean insists his stores must have. In this Paramount Picture, the comedian plays the role of a young novelist who, for the love of a girl, attempts the almost impossible task of writing a complete novel in twenty-four hours and who is further hampered by the activities of a gang of crooks who keep his retreat in a perpetual uproar through six reels of riotous action.

Fred Newmeyer, until recently Harold Lloyd's director, made the new MacLean picture and the cast includes Edith Roberts, Betty Francisco, Craufurd Kent, Anders Randolf, Wade Boteler, Ned Sparks, William Orlamonde, Edwin Sturgis, Fred Kelsey and Maym Kelso.

Other features on the same program include "Cheap Skates," a Lige Conley comedy; and a Felix the cat cartoon.

"Drifting" of Continents to Be Tested Soon

(By Universal Service)

WASHINGTON, May 20.—Test of the theory advanced by scientists that whole continents are "drifting" will be made this fall by the United States coast and geodetic survey, Major William Bowie of that department announced today.

By means of exact surveys of longitudes for all countries, the question as to whether vast land areas are "slipping" from their original positions will be settled, Major Bowie said.

It will be possible to determine, by such surveys if this continental drift is northward, as some believe, and whether in some future age, masses of land will take the place of the frozen seas of the polar region, the Major explained.

If such surveys are undertaken at regular periods, it will be a simple matter to check the continental drift and arrive at far-reaching conclusions as to future land areas, he added.

High Nominating Committee is Busy

The nominating committee for the new officers at the Richmond high school student body are now busy, casting around for new officers for the coming semester.

The nominating committee includes:

John Dalton, Marvin Clark, Charles Baldwin, Mitchell Milicevich, Mervin Grey, and Harold Fitspatrick.

"Mike" Gets a Job on the Railroad; Pays Way by Reducing Yard Force

Top: Showing Markham Classification Yards of Illinois Central. Center: Switchman in tower receiving orders through loud speaker. Oval: Yardmaster talking into microphone to direct switchman on car location

Voice Amplification Apparatus Installed at New Markham Yards. One of First Systems in Country

With completion of the new Markham Yards of the Illinois Central Railroad at Chicago recently, speech amplification systems made their debut in a new sphere of activity—that of doing more than half the work of a railroad yard force and reducing the time of yard work by more than a third.

This new classification yard was completed March 9. On that day a party of the nation's railroad executives inspected this latest addition to railroad efficiency—the Public Address System. They went, not to view a long-winded toastmaster recalling ancient stories to a group of defenseless banqueters, but to watch and hear a short-spoken, pipe-smoking yardsmaster conversing thru a microphone with switchmen in various isolated towers and thru this medium controlling the switching of great trains of freight cars.

A word as to the yards themselves. This classification yard consists of 79 tracks, 60 of which are being used for classification purposes. The longest track has a capacity of 40 cars and the entire classification yard of 2,570 cars.

The amplifying system installed consists of eleven loud speaker units and as many microphones located at strategic points. The yardmaster, instead of issuing written orders to be transmitted to train crews by runners, sits at his desk, over which hangs a "mike," and gives orders that can be heard thruout the yards.

But to get back to the party. At these yards the principle of "humping" is used. By "humping" is meant pushing a train of cars to the summit of an incline and there releasing the cars one at a time and guiding them onto the desired track by the manipulation of switches from observation towers.

On the day of inspection, the party of railroad executives saw a long train of cars stop at the south end of the hump and a single engine pushing the train to the top of the incline. Then they saw the yardmaster in his enclosure signal a brakeman to cut loose a car; as it descended they next saw him speak into a microphone, directing the switchmen in the five towers which one of the 60 tracks the car was intended for. No brakeman to take a joy ride and a long walk back. And as soon as the car had passed the scale house, the engineer was signaled to push his train forward, and another car was at the top of the hump ready to be shunted onto its proper track.

The voice of the yardmaster as he issued his orders was amplified many times over, and his directions reached the ears of the men loud and clear.

The system, designed by the Western Electric Company, was installed by the railroad department of the Graybar Electric Company.

Woman Named Head Of Chicago Theatre

(By Universal Service)

PEGGY DOYLE

CHICAGO, May 20.—With the appointment of Miss May Dowling as house manager of the Great Northern theatre, Chicago initiates the first woman theatre manager in the city.

This should be good news for local theatre-goers, for the golden-voiced Miss Dowling is famous for her partiality to the ticket-buyers.

"They're always right," (meaning the theatre patrons) is one of Miss Dowling's axioms.

Miss Dowling has been in the Shubert employ for more than a dozen years. And in that time has made herself the most genuinely welcomed press agent in newspaper offices here, in Canada and London.

She began as an office girl under the late Oscar Hammerstein when she was 14 years old, and started out on the road when she was 18.

No Unemployment Here Says Dexter

Demand for workers has been in excess of the supply, according to C. L. Dexter of the Builders Exchange who states that employment conditions in the building trades are better now than for many weeks.

Yellow and Checker Taxicabs. Day and night service. Phone RICH. 10.

Shoe repairing of the better kind at Petersen's. 314 Macdonald ave. tf.

Record-Herald want ads bring quick results—Try one.

RICHMOND THEATRE
Direction West Coast Theatres Inc.
NOW SHOWING
Douglas MacLean
In George M. Cohan's greatest comedy
"SEVEN KEYS TO BALDPATE"
LIGE CONLEY COMEDY
"Cheap Skates"
"FELIX THE CAT"
MATINEE SATURDAY 2 to 5
Adults 15c — Children 10c

California
DIRECTION WEST COAST THEATRES Inc.
Coming Next Monday And Tuesday
Harold Lloyd
In His GREATEST COMEDY
"For Heaven's Sake"
MATINEE: 10c — 35c
EVENING: 10c—50c—75c
DON'T MISS IT!

What Is Your Foot Trouble?

No matter what your foot trouble may be you will find in our Foot Comfort Department a sure way to quick and Permanent Relief.

Ladies' Built-In Arch Support Shoes
$4.95 $5.85 $6.50 $8.25
Edmond Foot-Fitter with Built-In Arch Support for Women

B.-B. SHOE STORE
720 MACDONALD AVENUE

Savemoney! Take advantage of these special prices!

"Wear-Ever" Aluminum Preserving Kettle
8 Qt. Size $1.95
10 Qt. Size $2.30
12 Qt. Size $2.75

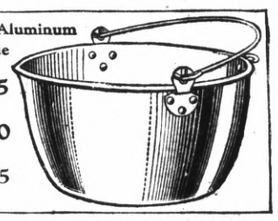

"Wear-Ever" Junior Fry Pan
A new small size
39¢
Made of hard, thick sheet aluminum

"Wear-Ever" Deep Pie Pan
9¾ in. size
29¢

Come in and get yours TODAY!
Special prices are for limited time only
R. B. Dougall Hardware Co.
Corner 11th and Macdonald Phone Rich. 1

LEGAL NOTICES

NOTICE OF PROBATE OF WILL

IN THE SUPERIOR COURT OF THE STATE OF CALIFORNIA, IN AND FOR THE COUNTY OF CONTRA COSTA.

In the Matter of the Estate of Daniel J. Hall, also known as D. J. Hall, Deceased.

Dept. No. 2

NOTICE IS HEREBY GIVEN, that Tuesday the first day of June A. D. 1926, at 10 o'clock A. M., of said day, and the Court Room of said Superior Court, at the Court House in the town of Martinez, County of Contra Costa, have been appointed as the time and place for proving Will of said Daniel J. Hall also known as D. J. Hall, deceased, and for hearing the application of Minnie S. Hall for the issuance to her of Letters Testamentary.

Dated, Martinez, May 13, 1926.

J. H. WELLS, Clerk
By S. Wells, Deputy Clerk.

(Endorsed)
Filed May 13, 1926.
J. H. WELLS, Clerk.
By S. WELLS, Deputy Clerk.
C. A. ODELL Esq. Attorney for Petitioner.
Publish May 19 to May 30 Daily.

California
DIRECTION WEST COAST THEATRES Inc.
STARTS TODAY
THE SCREEN'S GREATEST THRILLER!

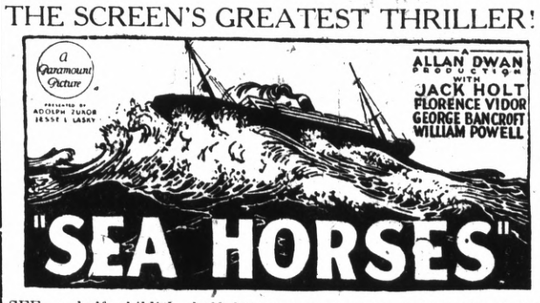

SEE—a half childish, half brutal second mate defend the docks against an entire company of native soldiers—
SEE—the greatest fight scenes—the finest storm scenes — the tenderest love scenes ever.
SEE—IT ALL IN "SEA HORSES!"
—also—
"Buried Treasure" An "Our Gang" Comedy
"International News" Larry Canelo at the Organ
Coming Next Monday and Tuesday
HAROLD LLOYD in HEAVTN'S SAKE"

USED CARS
Bought, Sold and Exchanged
CARS FOR RENT—U-DRIVE
Used Auto Parts, Tires, Batteries, Accessories
AUTO PAINTING
Sidewings Complete $5.95
Special 30x3½ New Cords $8.50
ROY ATWOOD
109 MACDONALD AVENUE PHONE RICH. 884

That practical joke about looking upward

YOU can't help yourself. If you see someone standing still in the street, looking upward, you bend your neck backward. You want to see too. You want to know what's going on.

That instinct is perhaps the main reason for newspapers. So you can know what's going on. Going on among your neighbors, among the people in the next state, in other lands. You want to know the news.

And that's what advertising is for, too. So you can know what's going on. So you can know the news about styles in clothing, about theories in foods, about the latest improvements in radio amplifiers or automobile engines or face creams. News! You want to know the news.

The advertising in this newspaper is here to tell you things. It is here to keep you in touch with the things that are going on. Advertisements are interesting. They are useful. They are news.

DON'T MISS NEWS

STATE SESSION OF DEMOCRATS STARTS TODAY

An innovation in California politics will be made today when the state Democrats met in Santa Cruz. The outcome of today's session will decide whether or not the direct primaries will fall and the party select candidates for state offices in the forthcoming elections.

For United States Senator, according to rumors which circulated among the delegates in Santa Cruz yesterday, the name of Former Senator James D. Phelan of San Francisco stands foremost. Phelan is in Europe at present and it is doubtful if he would accept the nomination, nevertheless a message from him is expected at the convention today.

The Democrats are optimistic about holding two of the congressional districts now in their possession and expect to gain two more.

The desire of many to abolish the primaries and return to the former responsibility of the parties has been expressed from time to time by members of the various parties and the convention today is expected to aid in the movement now being agitated.

Contra Costa county is being represented at the convention by the following Democrats:

A. C. Lang, L. A. Sirard, Frank Silva, Hall Sanders, Zeb Knott of Richmond; Alvin Sherlock of Pittsburg; Mrs. E. E. O'Brien, John Korte and A. L. Sullenger, of Martinez and Joseph Ford.

*I'M A PONTIAC

*I'M A PONTIAC

RADIATOR REPAIRING AND REBUILDING
Welding and Straightening Frames. Aluminum Crank Case Welding a Specialty. All Work Guaranteed
M. J. WELDING CO.
222 MACDONALD AVE.
Phone 959-W.

Bill Prohibits Sending Firearms Through the Mail

(By Universal Service)

WASHINGTON, May 20.—Aiming a blow at crime waves, the house today adopted a bill prohibiting shipment of firearms through the mail excepting from dealer to dealer.

A fine of not more than $1,000 or imprisonment for not more than two years, or both, was provided for violators.

"Thousands of revolvers are shipped by parcel post each year to persons bent upon crime," declared Rep. Miller (R) of Washington, author of the bill. He added:

"This measure will go a long way toward curbing the crime wave, as criminals will find it more difficult to obtain weapons.

"Many states and cities have strict laws governing sale of firearms. To circumvent these laws criminals obtain revolvers from manufacturers by parcel post."

Postmaster-General New recommended the proposed legislation.

McLean Funeral Rites Saturday

Following an illness of six weeks, James McLean, 67, former railroad carpenter passed away in a San Francisco hospital yesterday morning. Funeral services will be held from the Wilson and Kratzer funeral chapel Saturday morning at 10 o'clock with Rev. Father McCleary officiating. Interment will be in St. Joseph's cemetery.

McLean retired a number of years ago and has been living at Point Richmond. He is survived by three sisters, Mrs. J. Haberkoin, Richmond; Mrs. C. Bowers, San Francisco, and Mrs. D. Thorton, Richmond.

IS FINED $35 FOR SPEEDING

Mamie Williams, a negress appeared before Justice of the Peace John Roth yesterday on a charge of speeding 50 miles an hour on San Pablo avenue. She readily admitted that she had speeded at that rate on the avenue but was dumfounded to know that such an offense carried a five days jail sentence in the county jail. She was fined $35.

*I'M AN OAKLAND

FAIL TO FIND BODY OF LOST EVANGELIST

(By Universal Service)

LOS ANGELES, May 20.—An all day search of the coast line in the vicinity of Santa Monica for Aimee Semple McPherson, famous woman evangelist and leader of the four square gospel congregation, who is believed to have drowned in the surf on Tuesday, brought no trace of her body.

A Coast Guard cutter joined in the search cruising along the coast in the vicinity of the spot where Mrs. McPherson disappeared.

In the bow of the boat Rev. D. V. Alderman knelt and offered prayer for guidance while several thousands of Mrs. McPhersons followers and curiosity seekers thronged the beaches watching every moment of the cutter with eager eyes.

On the theory that the evangelist may have been drowned as the result of illness from eating bon bons, a box of candy purchased by Mrs. McPherson, just before she plunged into the breakers, was turned over to the chemist for analysis today.

Miss Emma Schaeffer, companion of the evangelist started, however, that Mrs. McPherson had not touched the candy before she entered the water.

J. McCandless Injured in Fall Of Six Stories

James McCandless, 18, of Richmond sustained injuries which are believed to be serious yesterday afternoon in San Jose when he is said to have fallen from the sixth floor of a building on which he was working. McCandless, who is a steel worker, is said to have been working on a beam, which insecurely riveted gave way under his weight causing him to fall to the ground. McCandless was rushed to the St. Francis hospital in San Jose, where it was found that he was suffering from a fractured skull and fractures of both arms.

McCandless left Richmond three weeks ago to work on the building. He is the son of Mrs. Helene McCandless, 10 Seventh street, a nurse in the Cottage hospital. Mrs. McCandless left for San Jose.

Kokotovich Freed On Larceny Charge

Payment of $350, the amount said to have been due on the payment of an automobile purchased by John Kokotovich three years ago in Butte, Mont., freed him of the charge of grand larceny filed against him in Butte. Kokotovich, who is an employee of the Standard Sanitary Manufacturing company at its Richmond plant, was arrested several days ago on the complaint of the Butte authorities. He claimed that the car which he bought prior to coming to California had been misrepresented to him and that he had refused to complete payments for it. The charges are said to have arisen from his failure to make the payments.

READ IT FIRST IN THE RECORD-HERALD.

Sues Pastor for Expulsion From Brooklyn Church

(By Universal Service)

NEW YORK, May 20.—"The love nest pew" case took a new turn today.

This time, instead of Benjamin Tuthill being the accused and the Rev. Robert McCaul the accuser, the roles are reversed, the role of the accucer.

Of course, it is recalled that Tuthill, who occupies the post of chief engineer of the Brooklyn Museum of Arts, was expelled from the Washington Avenue Baptist church, Blooklyn, for alleged petting in a pew of the church.

It is also recalled that Miss Henrietta Carpenter, a Sunday school teacher, was expelled simultaneously with Tuthill, and that Mrs. Margaret Tuthill, wife of the expelled, brought suit for separation, basing her action upon the incidents said to have occurred in the pew.

It was the Rev. McCaul who led the onslaught upon Tuthill, which resulted in his dismissal from the church.

Tathill has come back, come back hard. He asks through the process of the court, $100,000 from the Rev. McCaul, charging slander and defamation of character.

"Mr. Tuthill has no case," Dr. McCaul said tonight. "The absurd character of his charges against me will be brought out fully when the case goes to trial.

"It is true that it was I who presented the formal charges against him to the members of the church. But in this I was merely carrying out my duties as the pastor of the church.

"If any one particular person originated the charges against him more than any other it was Mr. Tuthill's wife. She had been subjected to a great deal of suffering because of his conduct. And not only because of his conduct in the church pew, but because of other things, such as violence, for one thing.

"She and her relatives asked that the charges be brought before the membership of the church, and they were, after Sunday morning services, last October. About 75 or 80 of the members of the church remained after the service to consider the charges ond vote, and each and every one voted for Mr. Tuthill's expulsion."

Municipal Band Present First of Summer Concerts

The first concert of the summer season was held by the Richmond Municipal band last night at the West Side before a large crowd. The program, which was presented under the direction of A. A. Hart, director of the band and W. S. Darrell, manager, was well received.

The program was as follows:

March—
"Radio Waves" .....Jekell
Festival Overture—
"Tempelweihe" .....Keler-Bela
Waltz—
"Sounds From Erin" ..Bennett
Popular—
"Thanks for the Buggy Ride" ..... Buffans
Intermezzo—
"In a Moonlit Garden" ..King
(a) "Sitting on Top of the World" ..Lewis and Young
(b) "Dont Wake Me Up" Gilbert
Selection—
"Old Favorites" .....Seredy
"Sailing," "Alice, Where Art Thou" "Listen to the Mocking Bird," "Ben Bolt," "Nancy Lee," "Love's Old Sweet Song"
Patrol—
"The Highlanders Patrol" ..... Laurendeau
March—
"The Roller King" .....Jung
"Star Spangled Banner."

Bailey Funeral Rites Saturday

Rev. Frank A. Woten of the First Christian church will officate at the funeral services for the late Edward L. Bailey to be conducted from the Wilson and Kratzer funeral chapel Saturday afternoon at 2 o'clock. Cremation will take place in the Sunset View crematory.

Bailey who was a member of the Richmond Fire department until he retired in 1924, was a native of Missouri. He has been a resident of Richmond since 1910.

BOOSTER BODY CLOSES TWO DAY SESSION

A two day session of California boosters of the California Development Association was brought to a close yesterday afternoon with the election of officers and the filing of reports by the various committees.

H. A. Johnston of Richmond attended the two day session as a representative of Contra Costa county and a member of the Industrial committee.

Various reports were submitted at the first days session held in the Hotel Whitcomb on Wednesday and the session was brought to a close with the meeting at the St. Francis hotel yesterday.

Officers named included: R. R. Hale of San Francisco president; William M. Garland, Los Angeles, first vice-president; Joseph R. Knowland, Oakland, second vice-president; Fred W. Kiesel, Sacramento; Clinton E. Miller, Los Angeles; Dudley V. Saeltzer, Redding; Claus Spreckles, San Diego; A. Emory Wishon,, Fresno, regional vice-presidents, and Norman H. Sloane, general manager.

Reports submitted included:

San Diego, Claus Spreckles, regional vice-president; Increase in number of gas consumers in last year has been 9 per cent; thousands of mulberry trees have been planted and a silk industry is expected to develop; the hemp industry is receiving consideration leading to the manufacture of rugs; general prosperous condition.

Los Angeles, Clinton E. Miller, regional vice-president: Excellent conditions, copious rains have resulted in optimism; bank clearings and building permits show increase over last year, abundance of money for business, industrial and agricultural developments; stock exchange has touched new high records; employment conditions fine; wholesale trade good; good rains helped to produce a fine crop of good volume, good quality and has brought high prices.

San Joaquin Valley, A. Emory Wishon, regional vice-president: Water conditions 120 per cent of normal; bank clearings show increase; crops normal and above; yield of grain is normal; grape business best in a number of years; labor situation being handled intelligently; new development of oil.

Sacramento Valley, Fred W. Keisel° regional vice-president; Copious rains and enormous crops with prices holding well; crops about two weeks early and eastern crops two weeks late; substantial growth in all districts; bank clearings bigger than usual; car problem being cared for.

East Bay, Joseph R. Knowland, regional vice-president; New harbor developments started; water developments under way; industrial growth shows no signs of abatement, all communities of Eastbay, large and small, joining in move for county charter for entire county of Alameda.

San Francisco and north coast counties, Colbert Coldwell, director Lumber industry more than satisfactory with exception of redwood; copious rains and abundant crops; fruit crop will net normal returns to growers; building operations, retail trade, bank clearings, export and imports are indicative of splendid condition of San Francisco.

Rotary to Hear S. F. Fire Chief

Thomas R. Murphy, chief of the San Francisco Fire department, will address the Rotary club at their luncheon today. He will tell the members of the methods employed in fighting fires in the Bay city and has been secured for the day by Fire Chief W. P. Cooper.

The program is under the direction of Group 1, with Frank Mero chairman. Will Caphin will be chairman of the day.

Attempts to Permit Return of Hero Who Saved Life of Two

(By Universal Service)

WASHINGTON, May 20.—Blocked at all turns by the rigid provisions of the Immigration Law, Representative Sol Bloom will ask Congress tomorrow to permit the return to this country of Johannes Tielle, the immigrant boy who was summarily deported from New York after rescuing two persons from drowning.

As a last resort, Bloom will introduce a special bill authorizing the State Department to grant Tielle a preference vice which would permit him to reenter the United States regardless of the immigration quota.

The State Department has advised Bloom that Etelle is ineligible for such a vise under the present law.

Assistant Secretary of Labor Husband said today that the department will gladly waive the usual rule, prohibiting an alien from applying for re-entrance within a year after his expulsion, if Tielle is granted the necessary vise.

"The heroism of this boy has at least entitled him to the privilege of becoming a full-fleged citizen of the United States," Bloom said.

"If he is barred by the present law Congress should not hesitate to make an exception in his case. Tielle's return would injure no one, nor would it break down our rigid policy of exclusion."

Captain Boy-ed May Visit United States

(By Universal Service)

O. D. TOLISCHUS

BERLIN, May 20.—The American embassies and American consuls general at Berlin and Hamburg, the latter being the residence of Captain. Boy-ed, officially denied today that the former German naval attache had applied for passport visa to the United States or had been refused as reported in dispatches from Washington.

All insisted they knew nothing about it and that the Washington story was a mystery to them.

Captain Boy-ed himself wired me today:

"I have made no formal application for a visa. I have only informally questioned the possibility of my sometime accompanying my wife and child on one of their visits to their American relatives."

San Antonio Wants Elephant Dentist

(By Universal Service)

SAN ANTONIO, Tex., May 20.—The city of San Antonio has an opening for an elephant dentist.

The official blacksmith refused today to perform the dental work. He has chisseled the nails off of the bears, but when told to file of the ends of the tusks of the young elephont and put brass knobs on them he quit.

Lupe Mirando, the employe in question, said he talked to a dentist about it who said everything would be all right if he didn't touch the nerve, but if he did, well—

So Lupe checked in his tools.

To See Husband First Time at Separation Trial

WHITE PLAINS, N. Y., May 20—When Maria Theresa Doque, 22, comes into court here next Monday in connection with her suit for separation she will see her husband for the first time.

She claims that while she was still in Portugal she married Fernando Fernandez by proxy. When she came to the United States to join him she found he had taken another wife.

She applied today for alimony pending the outcome of her suit for separation. Justice Young reserved decision until Monday so he can investigate the laws of Portugal concerning proxy marriges.

If he finds that the girl is considered legally married, the husband will be compelled to face the separation suit and will probably be charged with bigamy in addition.

Caswell's NATIONAL CREST Coffee

"I rarely take a second cup-but your coffee is so very delicious"

1,800,000 cups were served at the PANAMA-PACIFIC International EXPOSITION

PHONE RICHMOND 110

DANCE
Every Wednesday and Saturday Evening
Memorial Ballroom

Eagle Creamery Co.
Milk
Pasteurized — Raw and Certified
Cream - Buttermilk - Butter
Eggs
"Fountain Service"
QUALITY AND SERVICE OUR AIM
718 Macdonald Ave. Phoie 703

LADIES' AND GENTLEMEN'S
Fine Shoe Repairing
— All Work Guaranteed —
NO BODY CAN BEAT MY PRICES
COME HERE FOR FIRST-CLASS SHOE SHINE
Richmond Shoe Repair
712 Macdonald Avenue
NEXT TO PETE'S CIGAR STAND

"Watch The Cream Line"

The Best Milk for Babies

Consider the fact that we have our own cows that are carefully watched, and graze on our own clover fields. We also bottle and pasteurize the milk right on our own ranch. That's why our milk is prefered for babies.

ASK YOUR NEIGHBOR

Order a Bottle Today!
Pure Wholesome Milk and Cream
PHONE RICH. 1938
"We Deliver To Your Door"
San Pablo Milk Producers
San Pablo, California.

RODEO VALLEJO FERRY — 6 — THE SHORT WAY

EFFECTIVE MAY 1, 1925

THE DEPENDABLE AUTOMOBILE FERRY Route offers motorists the shortest and most direct means of transportation from Oakland, San Francisco, and all points south, to Vallejo, Sacramento, Sonoma, Napa and Lake counties and all points north.

Quick Lunch On All Boats

Lve. Oakland Side at "Short Way" A.M.	P.M.	Lve. Vallejo Side at Morrow Cove A.M.	P.M.
†6:00	2:40	†5:45	2:20
6:30	3:00	6:15	2:40
7:00	3:20	6:45	3:00
7:30	3:40	7:15	3:20
8:00	4:00	7:45	3:40
8:20	4:20	8:20	4:00
8:40	4:40	8:40	4:20
9:00	5:00	9:00	4:40
9:20	5:20	9:20	5:00
9:40	5:40	9:40	5:20
10:00	6:00	10:00	5:40
10:20	6:20	11:20	6:00
10:40	6:40	10:40	6:20
11:00	7:00	11:00	6:40
11:20	7:20	11:20	7:00
11:40	7:40	11:40	7:20
Noon	8:00	Noon	7:45
12:00	8:30	12:00	8:15
P. M.	9:00	P. M.	8:45
12:20	9:30	12:20	9:15
12:40	10:00	12:40	9:45
1:00	10:30	1:50	10:15
1:20	11:00	1:20	10:45
1:40	*11:30	1:40	*11:15
2:00	*12:00	2:00	*11:46
2:20	*12:30		*12:15
	* 1:00		*12:45

Automobile Fare ..... $ .55
Adults ..... $ .10
Children ..... $ .05
The lowest ferry rates on San Francisco Bay.
*Saturdays, Sundays, Holidays—Extra Trips During Heavy Traffic.
†Sundays and Holidays only.
Aven J. Hanford, Pres.& Gen.Mgr.

25¢
—is the right price to pay for a good tooth paste—
LISTERINE TOOTH PASTE
Large Tube
25¢

BUTTERFLY TEA ROOM
343 10th Street
Lunch 50c—Dinner 60c
Our Home Baking For Sale
Pies — Cookies — Puddings — Gingerbreads — Boston Brown Bread — Baked Beans — Hot Meat Dishes — Health Muffins, etc.

WOODCOAL
A new fuel clean and economical
By Sack or Ton
Complete line Poultry Feeds and Supplies. Baby Chix 10c to 20c
W. C. Richards
1316 Macdonald Ave. Rich. 982

WE DO
Wet Wash
EVERY DAY
Bundles in on Saturday morning are delivered the same day. 20 pounds for 75c
Washing is the hardest of housework. Let us do it for you.
Try our Semi finish—You will like it, only 8c per lb.
526 Ripley Ave. Phone Rich. 612
OLDEST STEAM LAUNDRY RICHMOND BEST CALIFORNIA
Telephone Richmond 612
526 Ripley Avenue

"What Is The Meaning Of Neuralgic Pains?"

PERSISTENT attacks of Neuralgic or Sciatic pains point to an impoverished nervous system and a weak, watery condition of the blood.

Darting, stabbing pains with intervals of pain or aching are common to neuralgia, sciatica and lumbago.

The pain follows the nerve trunks or spreads to other nerves and there are tender spots.

In the head—neuralgia. In the back—lumbago. In the hip—sciatica.

Temporary relief is not sufficient for the attacks become frequent and more severe as age advances and it is more and more difficult to obtain relief.

Sleep, relaxation, nutrition are necessary to restore the nervous force exhausted by the activities and worries of life.

And in this connection Dr. Chase's Tonic Pills are most satisfactory as a means of enriching the blood, strengthening the nerves and building up the system, so that it is able to throw off ailments of this nature.

DR. A. W. CHASE'S FAMILY REMEDIES

Why suffer these repeated attacks of pain and torture when by a few weeks' patient treatment with this well-known and proven restorative you can bring your system up to a condition that throws off such ailments.

With vitality running low you are an easy prey to colds and all sorts of dangerous diseases.

Neuralgic and sciatic pains are a warning to you to fortify the system by the use of such reconstructive and invigorating treatment as Dr. Chase's Tonic Pills.

Sample of Dr. Chase's K-L Pills and Ointment Sent Free on Request

Dr. Chase's Tonic Pills
THE DR. A. W. CHASE CO., INC., 6104 Riverdale Ave., New York, N.Y.

ROBERTS PITCHES HITLESS - RUNLESS GAME HERE

ALL STANDARDS BEAT BARREL HOUSE 1 TO 0

All Standards Now Tied With Refinery for Second Place in S. O. Twilight League

The game you read about was pitched last night when the Hon. Roberts for the All Standards pitched a no run, no hit game against the Barrel House nine. As the result of last night's battle the Barrel House went down another notch into the cellar while the All Standards have tried the Refinery for second place in the league.

There was no getting around it. Roberts pitched one of the best brands of ball seen for a number of moons. He had everything on the ball, even the cover, and sent man after man to the bench while his playmates rallied around and caught the bingles that the Barrel House crew tried to make safe hits.

Two newcomers were seen in last night's game. Drew is now on third base for the All Standards and a newcomer, Kramer is on the initial sack for the Barrel Housmen.

It was thought that Huzelka could not be replaced on third but Drew is right there at the plate and can hit, ask the Barrel House, especially Peters at third base.

Kramer impressed the fans at the start of the game. He is big and husky and for a man his size he can sure trot around the first sack with plenty of speed. When it came to batting, there's where he stepped off on the wrong foot—for he crabbed and thus the fans drew a reason to razz, and they did.

The Barrel Hous looked like the money in the first canto for Schimpff made first on Carson's error; Fitzgerald safe on fielder's choice; and then Schimpff stole third on a wild heave to second. Two men out a man on third and one on second, and Kress, who handles a mighty waflop stepped up and—went blah—Thorsen to Freine.

In the fourth inning Drew strated the music. He drew a pass to first base via the four balls route; Cullers sacrificed him to second; Armentrout singled to left and then Charlie Friene stepped up and drove a dashing drive to right, scoring Drew. Armentrout then tried to make it home but—too bad.

Well, read it for yourself:

FIRST INNING

Barrel House: Nelson flied to Cullers. Schimpff safe on Thorsen's error. Fitzerald fielders choice. Peters flied to R. Nelson. Schimpff stole third on wild throw Kress out, Thorsen to Freine. No runs, no hits, one error.

All Standards: Carson out, Cothran to Kramer. R. Nelson out, Schimpff to Kramer. Drew struck out. No runs, no hits no errors.

SECOND INNING

Barrel House: Torsen flied out to Carson. Kramer struck out. Vianni fouled out to Freine. No runs, no hits no errors.

All Standards: Cullers struck out. Roberts walked. Armentrout flied out to Schimpff. Freine flied out to H. Nelson. No runs, no hits, no errors.

THIRD INNING

Barrel House: Cothran out, Carson to Freine. H. Nelson struck out. Schimpff out, Carson to Freine. No runs no hits, no errors

All Standards: Fitzgerald out, Kress to Kramer. Thorsen singled. Carson flied out to Schimpff. R. Nelson struck out. No runs, one hit, no errors.

FOURTH INNING

Barrel House: Fitzgerald flied out to R. Nelson. Peters out, Drew to Freine. Kress out, Carson to Freine. No runs, no hits no errors.

All Standards. Drew walked. Cullers sacrificed, Kramer to Schimpff. Roberts struck out. Arementrout singled to left. Firiene doubled to right, scoring Drew. Armentrout out at home, Fitzgerald to Kress to Vianni. One run, two hits, no errors.

FIFTH INNING

Barrel House: Thorson out. Carson to Friene. Kramer struck out. Vianni out, Roberts to Freine No runs, no hits, no errors.

All Standards: Fitzgerald walked. Thorsen struck out. Carson out at first, Schimpff to Kramer. R. Nelson out, Kramer, unassisted. No runs, no hits, no errors.

SIXTH INNING

Barrel House: Cothran struck out. H. Nelson struck out. Schimpff flied to Fitzgerald. No runs, no hits, no errors.

All Standards: Drew singled to left. Cullers sacrificed, Kramer to Schimpff. Roberts out Kress to Kramer. Armentrout out, Schimpff to Kraner. No runs, one hit, no errors.

SEVENTH INNING

Barrel House: Fitzgerald safe on Carson's error. Peters, sacrificed, Roberts to Freine. Kress out flied to Cullers. Thorson struck out. No runs, no hits no errors.

TOO MUCH ROBERTS

ALL STANDARDS

	AB	R	H	PO	A	E
Carson, ss.	3	0	0	0	4	1
R. Nelson, cf.	3	0	0	0	0	0
Drew, 3b.	2	1	1	0	1	0
Cullers, lf.	1	0	0	2	0	0
Roberts, p.	2	0	0	0	2	0
Aremtrout, c.	3	0	1	6	0	0
Fitzgerald, rf.	1	0	0	2	0	0
Thorson, 2b.	2	0	1	1	1	1
TOTAL	19	1	4	2	8	2

BARREL HOUSE

	AB	R	H	PO	A	E
H. Nelson, cf.	3	0	0	1	0	0
Schimpff, 2b.	3	0	0	4	2	0
Fitzgerald, rf.	3	0	0	0	1	0
Peters, 3b.	2	0	0	0	0	0
Kress, ss.	3	0	0	0	4	0
Thorson, lf.	2	0	0	0	0	0
Kramer, 1b.	2	0	0	7	2	0
Vianni, c.	2	0	0	6	0	0
Cothran, p.	2	0	0	0	1	0
TOTAL	22	0	0	18	10	0

SUMMARY

Sacrifice hits: Peters, 1; A. Fitzgerald, 2; Two base hits, Freine. Earned runs, All Standards 1; Left on bases, All Standards 6, Barrel House 2; First on errors: Barrel House 2; All Standards 0. First on balls: Off Cothran 3; Roberts O. Struck out: by Cothran 6; Roberts 5. Time of game, one hour 15 minutes. Umpires Stolle and Elder. Scorer, J. W. Dietrich.

Oat and Barley Straw
CHOICE RABBIT HAY
AT
LAMBRECHTS
Phone Richmond 1058

Fights Tonight

Jack Scott, of Stockton, who boxes young Pancho Villa, tonight at Winters' Pavilion.

Sportographs

SEALS

The San Francisco sport papers are now busy, giving the Seals the razzberry for Wednesday's game. No fooling, the Seals have it coming to them. Who has ever heard of a champion team being swamped to the tune of 18 to 6 and especially by the Los Angeles team. If it had been some other team it wouldn't seem so bad to be defeated by such a score, but to lose to Los Angeles—murder!

OAKS

We wonder where the wondering Oaks are tonight? We wonder what the Indians are doing tonight. (Possibly the Charleston.) What happened to the Oaks is the big question of the day. For a while they led the league and now they are making an attempt to keep in fourth place. Well, maybe they believe variety is the spice of the game.

RUTH

George Herman Ruth, alias the King of Swat is coming up the scale to another home run record. Ruth is now ten days ahead of his 1921 record for on Wednesday he swatted two home runs, bringing his grand total up to fourteen. He had made only twelve homers up to May 19, 1921. That record of 59 doesn't seem to be far away.

RACING

Racing on the famous British turfs will continue on Friday, according to the English officials. The races were discontinued three weeks because of the strike but now every thing is hotsy totsy. At the present time there will be no special trains running to the races as the condition that the British rail service is now in does not warrant such a train.

GOLF

The American golfers, out after the famous Walker cup arrived in Edinburgh late night and soon settled down, awaiting the opening of the British amateur championship games to be staged there in a few days. Bob Gardner, who is captain of the team declares that the team is coming around in fine shape and there should be no reason why they can not annex the famous cup.

Lithuania Faces Fascist Revolt

(By Universal Service)

BERLIN, May 20.—Danger of a fascist revolt in Litchauania and the mutiny of six regiment of the army is reported in unconfirmed dispatches from Cilna and Warsaw.

The Christian-Democratic party which was ousted from the government at the recent election in Kovno threatening a fascist march on the capital.

Six regiments at Plicie are said to have revolted and imprisoned their commander.

GOOD BOUTS ARRANGED FOR TONIGHT

Two good six round bouts lead the boxing show of the Richmond Athletic Club's fight card tonight, at Winters Pavilion, supported by four fast four round bouts, totaling altogether 28 rounds of boxing.

Billy Harms, San Francisco middleweight will collide with Curly Fenton, San Francisco 165 pounder in one of the six rounders, while Jack Scott will enterta n Young Pancho Villa in the other star six round go. Villa and Scott are real high class flyweights, who will throw a million and one gloves at one another, and are expected to outshine the Fenton-Harms go. Harms and Fenton staged one of the best bouts ever seen in San Francisco in the past year, and if the midgets do outshine the light-heavyweight go they will be going some.

Jimmy West, former Richmond fireman and veteran welterweight will do battle with his best opponent of this year by engaging in a glove duel with Young Cumpston in a four rounder. Cumpston has met the best in the game and is a real busy youth in the ring with the Levinsons.

Ed Kruger vs. Tiger Robinson, heavyweights.

Caesar Bertone vs. Kid Johnson, 116 pounders.

Manuel Vasquez vs. Sol Gill.

Vasquez was the hit of the boxing show at El Cerrito last week when he defeated Jimmy DeMaria in the best fight of the night there.

Frankie Neil will be referee.

The first go will commence at 8:30, tonight.

Prehistoric Trap May Have Occupied Death House Site

CARSON CITY, Nev., May 20.—Has the Nevada State prison, where Stanko Jukich will be executed tomorrow, always been a place of death?

Excavations under way in the bluff which formed one wall of the prison compound have brought to life what may have been a prehistoric death trap scientists believe.

About 80 yards from the squat of stone buildings where Nevada will try her lethal gas execution for the second time tomorrow, footprints of animals such as the sloth, giant elephant, enormous wolf tracks, and the prints of some large bird have been impressed upon a sloping slab of hard limestone which may at one time have led to a poisoned watering hole, or a death bog. The tracks point but one way. Down, not back.

It has been known for years that prints of the sloth have exised but only within the last few days have any intesive experimentations been carried on.

Dr. J. Claude Jones, professor of geology at the University of Nevada, said, tomorrow he believed further excavations would uncover amazing discovery of skeletons of these prehistoric monsters beneath a natural stone floor of the prison yard.

Stribling, Husky Young Heavyweight, Spars With Kid Brother Preparing for N. Y. Bout with Risko

W. L. (Young) Stribling is shown during his training for a battle in New Madison Square Garden with Johnny Risko of Cleveland. Sparring with him is his younger brother, nicknamed "Babe" who was scheduled to meet Joe Warner the same night in a six-round preliminary bout. "Babe" Stribling is a lightweight.

STANDINGS IN S. O. LEAGUE

	W	L	Pct
Mechanics	3	0	1000
Refinery	1	1	.500
All Standards	1	1	.500
Barrel House	0	3	.000

English Course Proves Popular

Much interest is being shown by the public of Richmond in the English course given by the University of California Extension branch by the Business and Professional Women's Club of this city.

The first of the lessons was given last night at the Chamber of Commerce rooms with Professor C. R. Crum of Berkeley in charge of the class.

Prominent business people of this city are taking the course and the members of the club declare that there is no question but what this course will be one of the most successful ever held in the city.

Bath House Lockers Finished by June 5

The new lockers now being installed on the balcony of the men's section at the municipal natatorium will be completed by June 5, according to an announcement made yesterday by City Manager James A. McVittie.

A few of the lockers are now in use but the hardware which must be built to order has not yet arrived from the factory. This improvement will add accomodations for 333 additional bathers and is being built at a cost of $4,500.

NEW MARKET TO OPEN TODAY

Eichar Brothers will open their new fruit and vegetable market in the Muller building 924 Macdonald avenue this morning. The market formerly was located at 1312 Macdonald ave. A full line of fruits and vegetables will be carried and teas, coffees, spices and choice canned goods will also be sold. The new market will have as its motto: "Nothing But The Best."

LABOR NOTES

President E. W. Rogers presided at the weekly session of the Central Labor Council of Contra Costa county Wednesday night.

COMMUNICATIONS

From Wm. Green, president of the American Federation of Labor, a warning against some groups that hope to disguise their propaganda as educational opportunities, and recommending the constructive educational service to the American Trade Union Movement of the Workers Education Bureau, an organization financed by the trade unions and in which the A. F. of L. is represented on its Executive Committee. Filed.

From George Smith, secretary of the Potters' Union, a copy of a resolution addressed to the trustees of the Labor Temple protesting against the conditions offered to the janitor of the building. The matter was left over for a week while the trustees will meet to consider the resolution.

From th Fire-Fighters' and the Potters' Unions, capita tax.

From the committee on education "Metropolis" by Upton Sinclair as a donation to our library.

REPORTS OF UNIONS

Lee Scarbrough, fire-fighter who was victim of an accident while on duty, is Lack in Richmond. His case for State Compensation is pending before the Industrial Accident Commissioner. Scarbrough will have a hearing in the near future.

The boiler-makers had the visit of their international vice-president at their last meeting. The activities of the business agent is meeting with great success.

Due to a transformation in the process of manufacturing porcelain sanitary ware, a number of potters have been temporarily discharged.

The barbers will settle the controversy, in regard to towel supply with the laundry workers, at their next meeting.

After a short discussion under good and welfare, the meeting adjourned at 9:30 to meet again May the 26th.

Condemned Man May Be Revived After Gas Death

(By Universal Service)

CARSON CITY, Nev., May 20.—An odd aspect arose tonight in the case of Stanko Jukich who is to die by lethal gas tomorrow morning when it was suggested that science and medical skill may be used to bring the Serb to life after he has been pronounced dead by the prison doctor and attending physicians.

Immediately after the body is brought from the death cell to the penitentiary morgue and the examination is made the body will be given over to a cousin who may legally do what he wishes with the body.

Three year ago Dr. De Lose A. Turner, an observer for the Army declared he could resusatate Gee John a Chinese and the first man to die by gas by injecting adrenalin into the dead man's heart, but prison technicalities prevented the attempt. It is possible that Turner may be summoned to experiment after the execution tomorrow and it is known that men who use hydrocyanic acid gas in commercial work are often knocked unconscious and remain for several hours but finally revive and without any ill effects.

It is a live topic of discussion in this little town tonight, just what the state of Nevada after Jukoich had been pronounced officially dead and then have him come to life again, a free man.

City Engineer on Inspection Tour

For the purpose of inspecting paving used in Los Angeles and vicinity, City Engineer E. A. Hoffman left for the southern part of the state to make a survey on the specifications of the types of paving and the laboratories where the grading materials are made.

Should the city engineer find that these materials are as represented, in all probability Richmond will adopt the same methods for next year's program.

*I'M AN OAKLAND

FLIT
DESTROYS
Moths, Flies
Bedbugs
Roaches
Other Household Insects
STANDARD OIL CO. (NEW JERSEY)

Valet AutoStrop Razor
—Sharpens Itself
The Safety Razor that Sharpens Its Own Blades
COMPLETE OUTFITS $1.00 AND $5.00
For Sale at All Stores Selling Razors and Blades

Baseball Dope

PACIFIC COAST LEAGUE

	W	L	Pct
Los Angeles	25	14	.641
Sacramento	22	19	.537
Hollywood	22	20	.524
Missions	20	21	.488
Seattle	21	22	.488
Oakland	19	21	.475
Portland	20	24	.455
San Francisco	17	25	.405

Yesterday's Results

Los Angeles 10, San Francisco 4.
Missions 4, Hollywood 0.
Seattle 6, Oakland 1.
Sacramento 3, Portland 1.

How The Series Stands

Los Angeles 3, San Francisco 0.
Hollywood 2, Missions 1.
Seattle 3, Oakland 0.
Sacramento 3, Portland 0.

TODAY'S GAMES

Portland at Sacramento.
Los Angeles at San Francisco.
Seattle at Oakland.
Missions at Hollywood.

Next Week's Series

Sacramento at Seattle.
Oakland at Portland.
Missions at San Francisco.
Hollywood at Los Angeles.

AMERICAN LEAGUE

	W	L	Pct
New York	23	9	.719
Cleveland	18	14	.563
Philadelphia	19	15	.550
Washington	20	16	.556
Chicago	19	16	.543
Detroit	17	16	.515
Boston	9	22	.290
St. Louis	8	25	.242

Yesterday's Results

New York 5, St. Louis 4.
Philadelphia 10, Cleveland 2.
Chicago 13, Boston 4.
Detroit 6, Washington 5.

NATIONAL LEAGUE

	W	L	Pct
Cincinnati	22	10	.688
Chicago	18	11	.621
Brooklyn	17	12	.586
Pittsburg	15	15	.500
St. Louis	16	18	.471
New York	15	17	.469
Philadelphia	12	19	.337
Boston	9	22	.290

Yesterday's Results

Cincinnati 7, Brooklyn 2.
New York 5, Pittsburgh 4.
Chicago 8, Boston 4.
St. Louis 4, Philadelphia 1.

TAYLOR PITCHES A GOOD GAME

Doyle Taylor pitched a perfect game against the Garfield Junior high school on Wednesday night, when the local Junior high school met the Garfield school. He allowed no hits and no runs and helped his team take a 16 to 0 victory over the Garfield team.

TAILORED TO MEASURE
SUITS $35
F. J. Schumacher
407 9th Street
Phone Richmond 2251-J

BOSTON BULL
Pedigreed Boston Pup for Sale.
Call at 5313 Rosalind Ave., Mira Vista, or phone Rich. 1377-M.

Gossard front lace corsets, girdles and corsetletts are featured at popular prices at the corset and hosiery shop.
MRS. A. L. COPELAND
1107 Macdonald avenue
The Parisian Beauty Parlor.
Correct fittings and alterations complimentary.

BUTTERFLY TEA ROOM
THURSDAY SPECIAL
Cherry Pies 40c
They're Home Made and Delicious
Have Yours Reserved Early
Phone 1785 - - 343 Tenth St.

DO YOU KNOW WHY - - - Truth Is Indeed Stranger Than Fiction?

Drawn for this paper By Fisher

No matter what you may wish to buy or sell—make use of the Record-Herald's "Classified" columns. All ads are CLASSIFIED in groups to make this a quick finding section as well as a profitable one.

CLASSIFIED ADS

Unlimited opportunities present themselves daily in the form of "Classified" Ads. Do you take advantage of them? Today's opportunities are tomorrow's profits. Read them now.

ADVERTISING RATES
CLASSIFIED

1c Per Word Per Day
Minimum Charge 35c

Classified Index:

1. Lodges and Meeting Notices.
2. Lost and Found.
3. Special Notice—Personals.
4. Help Wanted—Situations Wanted.
5. Automobiles.
6. Business Directory.
7. Business Opportunities, Investments.
8. For Rent—Rooms, Houses Apartments and Flats.
9. For Sale—Miscellaneous.
10. Wanted—Miscellaneous.
11. Real Estate for Sale.

1—Lodge and Meeting Notices

SONS OF ST. GEORGE—Gladstone Lodge, No. 531, meets first and third Tuesday at Memorial Hall at 8 o'clock p. m. Banner, Secretary; R. F. D. Box 147, Richmond, C. Badcock, president.

GOLDEN GATE COUNCIL, No. 3, Junior O. U. A., meets Wednesday nights, in the small hall in W. O. W. Hall. O. H. Benne, Recording Secretary, P. O. Box 1121 Richmond, Calif.

NATIVE SONS—Of Golden West, No. 217, Edward Peterson, Stege, President; R. H. Cunningham, Secretary 520 Ohio Street, Meeting nights, first and third Tuesday of the month. Meeting place, Redman hall Eleventh Street and Nevin.

KNIGHTS OF PYTHIAS — Richmond Lodge, No. 15 meets every Wednesday night at K. of P. hall, 5th St., near Macdonald. Visitors always welcome. Wm. E. Geach, C. C.; F. G. Blackhart, K. of R. and S.

RADIO ART CLUB—Meets every Friday at 8 p. m. at 704 Macdonald. All invited to attend meeting. 1mo.

2—Lost and Found

LOST—IN CALIFORNIA THEATER, May 9th, pocketbook. Party finding can keep money but return receipts to John Lopez, 2133 Macdonald Ave. 5 11 6t

LOST—TWENTY-FIVE DOLLARS in currency, 2 tens and 1 five. Return to Record-Herald office and receive reward. 5 15 1t.

3—Special Notices, Personals

LEADING CLUB, largest, most reliable for lonely people; confidential descriptions free in plain sealed envelope; thousands wealthy members; if sincere, write; established 20 years. Old Reliable Club (name copyrighted) Mrs. Wruble, Box 86, Oakland, Calif. 4 26 tf.

4—Help Wanted Situations Wanted

HELP WANTED—WAITRESS AT Powells Lunch. Apply 2213 Macdonald. 5 18 2t.

ROOM AND BOARD OR ROOM without board. 176 9th St. Florence Harris. 5 18 6t

BOARD AND ROOM—FOR ONE or two gentlemen. Cheaper for two. Good home cooking. Call after 3 p. m. 106 Fifth street. 5 9 3t

From Hospital To Fong Wan

Oakland, April 26th, 1926
I suffered intensely from Kidney Trouble, the pain running from my back around to my right side. Although I had been treated in the hospital without getting any better, after I had taken the Fong Wan Herbs for only two weeks, the pain left me and I am now feeling splendid.
MRS. M. MEYERS.
1310 Sixty-fifth Street, Oakland.

The Fong Wan Herb Co.
576 Tenth St., Oakland, Calif.
Cons. Free. Ph. Oakland 3767
Wonderful Book on Herbs mailed on receipt of 8c postage
Hours, 9 to 7 daily, 9 to 12 Sun.

ROOMS and BOARD
Home cooked meals, nice clean rooms, gentlemen's trade solicited—Card room and soft drink parlors in connection.
WEST HOTEL
332 2nd Street

6—Business Directory

SAFETY FIRST—
Your clothes are insured every moment they our out of your house.
C. O. D. CLEANERS AND DYERS
(Established 1909)
WORKS 2409 MACDONALD
PHONE RICH. 683

ZEB KNOTT
Sherwin-Williams Paints, Stains and Varnishes
All Grades of Wall Paper
PAINTING AND PAPER HANGING
319 North Seventh Street
ALL WORK GUARANTEED

I make and acknogledge all kinds of legal papers; deeds mortgages contracts, leases, etc. Homes for rent, fire insurance.
H. G. STIDHAM
NOTARY PUBLIC
168 Washington Avenue
Office Phone 868; Res. Phone 920

"LET MAYER DO IT" IF YOU want your old suit made like new. Phone 452; cleaning, mending, repairing, or pressing. Work called for and delivered. Mayer's American Cleaning Works, 1115 Macdonald Avenue 4 11 tf.

IF ANY RESIDENT OF RICHmond knows of families in distress or need, kindly report same to the Societies handling relief. Phone Richmond 1340 or Richmond 335 3 25 tf.

7—Business Opportunities, Investments

$10.00 TO $50.00 QUICKLY
To The Many Workers
Rates lowest. No security, no publicity. Best and most private terms. What National banks do for big business, we do for the man or the woman who works.
H. L. DRAKE.

HARDWOOD FLOORS AND LINoleum cleaned and waxed, Electrically polished. All work guaranteed. Phone Rich. 981-W. 5 4 1mo.

8—For Rent—Rooms, Houses, Apartments, Flats

2-3-4 ROOM APARTMENTS
FURNISHED & UNFURNISHED
RATES $25.00 TO $50.00

THE WESTDIN
24TH & RHEEM
STEAM HEATED—BEST IN CITY

THE ANDRADE
20TH & GAYNOR
STEAM HEATED

THE WATSON
RHEEM & 23RD

APPRAISAL & SALES CORPORATION
2234 Macdonald Ave. Phone I.2200

FOR RENT—FIVE ROOMS AND kitchenette, with garage at 547 Sixth street. 5 19 12t

FOR RENT—ONE FURN. LIGHT housekeeping rm. 1725 Clinton Ave. 5 14 6t

FOR RENT—FOUR ROOM HOUSE with garage, $18 per month. 335 south Sixth street. 5 15 3t

FOR RENT—2 ROOM FURNISHed cottage $15 including water, adults. Apply 1731 Barrett ave. 5 15 6t

FOR RENT—FURN. 2-RM. APartments. Auto park. Reasonable rent. Ohio Apts. 303 Ohio Ave. 5 4 12t

FOR RENT—FUR. APT. ALBERmale 234 11th st. Phone 2287-J. 3 33 tf.

BAKERY, LIGHT GROCERY, lunch, confectionery, 3 year lease at $30 per month, doing increasing business. Will sacrifice for $1,000 cash or trade. 243 San Pablo ave, El Cerrito, Cal. 5 15 3t.

FOR RENT—FURN. 2 RM. APT. Inq. 232 16th St. 4 22 6t.

LAKE TAHOE
DONNER LAKE
TRUCKEE, RENO
By Train and Stage
Leave Oakland 8:10 a. m.
SACRAMENTO SHORT LINE
Ticket Office 40th and Shatter
Telephone Piedmont 345

9—FOR SALE—Miscellaneous

FOR SALE—AIREDALE PUPPIES at 248 Thirteenth St. 25 6t

FOR SALE - NEW AND SECOND hand furniture. Cheap. P. Vaughn, 281 Vernon St. Phone 1633J 4 28 6t.

MISCELLANEOUS FOR SALE—Coats, Dresses, Furs, Fur Coats, Factory samples, sizes 14 to 54; huge stock! Dow's Wholesale Rooms, 133 Kearney, rms. 306, S. F., 4 29 tf.

FOR SALE—SLIGHTLY USED B flat tenor saxophone. Box D1 Record-Herald. tf

FOR SALE—FINE PARROT WITH cage. Must dispose of because of new baby. Box 25 Record Herald. 5 18 3t

FOR SALE—DODGE ROADSTER $350. Fine mechanical condition Inquire 1203 Barrett. 5 11 2[illegible]t

11—Real Estate For Sale

FOR SALE or LEASE—CHEAP 5 rm. house garage, chicken house one acre land. 2 blocks off S. P. Ave. Inquire 712 Macdonald Avenue. 4 29 6t

FOR SALE—HOUSE, LOT, AND Garage, and furniture $500. Phone Rich. 1292-J. 6t

FOR SALE—BY OWNER A NEW five-room house with bath, laundry, breakfast nook, hardwood floors, garage and large lot at 556 41st street. Terms if desired. 5 15 6t.

FOR SALE—4 DOOR FORD SEDAN—late '23, Price $465. also 5 tube radio. Wet. A and B. and and B charger, $97.00. 4631 Market Stree, Oakland, Call afternoons.

FOR SALE—A HOUSE OF TWO apartment, each 3 rooms and bath, enclosed back porch at 608-610 Eighth street. Owner will be on premises Tuesday, May 11 5 7 3t

FOR SALE—5 RM. HOUSE COMpletely furn. $3,500 cash. 505 Penn. Avenue. 5 7 6t

THREE BLOCKS OFF SAN PABLO AVE., corner Riverside and Key Blvd., outside of the City limits. One-Fourth acre with five room house, bath and garage. Good soil and joining vegetable garden. Gas, sewer etc. I must leave the place therefore want to sell it. Any information will be given at Canyon Garage, corner McBryde and San Pablo Ave. Ask for R. H. Gray. 5 6 2t

FOR SALE—BEST BUY IN RICHmond. Corner 18th and Clinton Ave. 100x100 Long terms at 6 per cent $2600 full price, $600 cash will handle. Owner 222 8th St. Oakland. 5 6 6t

—RAGS WANTED—

Gall Bladder Troubles Gone!
To Whom It May Concern:
For over a year I had trouble in my gall bladder, pain on my right side, vomiting and a general rundown condition. On February 23rd of this year I had an attack of appendicitis, the pain of which was so severe that I could not sleep at night. I came to see the Chew & Chew herbalists and after taking one dose of herbs I was greatly relieved. I continued to take the herbs for a few more weeks and I am all well now. March 14, 1926.
LUCILLE HOWSMON
450 9th Street, Richmond, Cal.
CHEW & CHEW HERB CO.
1424 Macdonald Avenue
Richmond, Calif.
Hours 4:40 to 7:25 p. m.

11—Real Estate For Sale

Leo Persico
MONEY TO LOAN ON REAL ESTATE

IT'S A SHAME TO LET THOSE LOTS LIE IDLE
We will build you a five-room modern home with oak floors, fire place, French doors, garage and in fact everything that goes to make a home comfortable and modern. We will finance it for you. Come in and talk it over, plenty of plans to pick from. Full price $3000.

$2900—$200 DOWN
About one acre of land, 15 fruit trees, berry vines, 5-room house, chicken houses and garage, near San Pablo avenue. Wonderful place for a suburban home.

$3500—TERMS
5 rooms, hardwood floors, garage, alley in rear. Few blocks North of Macdonald avenue.

$4800—$300 DOWN
A beautiful stucco bungalow with hardwood floors, French doors, fire place and breakfast nook. Large lot, room for two cars.

$2200—$400 DOWN
Four good size rooms and some furniture with large fire place, basement and garage. Close in. $850.
2 lots, 34 Nevin avenue, 50x100.

YES, I HAVE OTHERS
FRANK S. FOSTER
WITH
LEO PERSICO
1015 MACDONALD AVENUE
OFFICE PHONF RICH. 54
EVENINGS PHONE 733

FOR SALE — LEAVING STATE. must sell Oakland 1924 Coupe in A-1 condition at sacrifice. Call 1179 Santa Fe Avenue. Albany or phone Richmond 1855. 3t

FOR SALE— BEAUTIFUL MOdern home, 5rm. wonderful view, garage, built in fixtures, $285. Will handle balance $4,479.32 at $35.00 per month including interest. Will accept note on part of down payment. 1562 Cerrito Avenue. Berkeley Park. Ask for Massie Thornwall 516. 4 30 t2

FOR SALE—BY OWNER, BETTER terms. Four charming bungalows in Albany on transportation. Lots or good paper considered. A. E. Camp. 672 35th Street, Oakland. Phone Lakeside 1688, evenings Piemont 5464-J.

FOR SALE—BUNGALOW OF 4 rooms and garage, terms. Call at 2801 Downer ave., cor. 28th 3 24 6t

FOR SALE—NEW 4 ROOM STUCco house with wallbed modern, seen owner 2821 Esmond ave. 3 27 3t

Wilson AND **Kratzer**
Funeral Home
Lady Attendant
Ambulance Service
705 Bissell Ave. Phone 113

11—Real Estate For Sale

BURG BROS., Inc.
BARGAINS
Only $150.
Is necessary to secure a home of your own. New 3 and 4-room bungalows with wallbed, bathroom, garage, hardwood floors and other built-in-features. 100 feet from carline and near school. The price is only $2750 to $3250.
We will finance and build the kind of a home you would like in any desirable location you prefer.
BURG BROS., Inc.
309 23rd St. Richmond 730
Realtors Richmond, Calif.

Paulsen's TIPS!

LOT SPECIALS
These lots are selected bargains from our extensive list and are from 10 percent to 50 percent below regular selling price. In some cases they mean a saving of several hundred dollars.

2 lots on 2nd Street near Ripley, all street work paid, only $400.
2 lots, 20 inches above grade, street work paid, 1 block from San Pablo Avenue. For quick sale. A wonderful snap. $625.
37½ foot lot Mira Vista, $800.
2 lots on 9th Street, $950
33 foot lot on 13th Street, $815—$50 down and $10 a month.
26 foot corner on 22nd Street, street work paid, $615.
2 lots on 7th Street, close in $950.
50 foot lot Mira Vista $1200—$700 down.
2 lots in Grand View Terrace, near San Pablo Avenue, Street work paid $700.
2 lots on 29th Street, all street work paid, $490.
You Can't Go Wrong on these Prices

PAULSEN REALTY SERVICE
— Realtors —
California Theatre Building
Telephone Richmond 825
Night Phone Rich. 1540-J

CHINESE EXPERT HERBALISTS
How to Get the Best Results and Keep Well.
Our specially imported herb remedies of over 3000 varieties have been used in China for centuries. They positively relieve the various diseases whether your ailment be of the lungs, stomach, heart, liver, kidneys, bladder or if you are afflicted with indigestion, asthma, catarrh, blood poison, (including blood disorder and high and low blood pressure,) rheumatism, appendicitis, piles, female affliction or any other known complain, our wonderful herbs will not only give immediate relief, but will absolutely cleanse every impurity from your system by our Chinese Herb specialist. All ailments of whatever nature successfully treated by our wonderful, life-giving Chinese herbs.
When your case is given up as hopeless by others, give us a trial.
Many testimonials by people who have been cured by our herbs. Herbs sold. Prices Reasonable.
Consultation Free.
HERB SPECIALISTS
901 Clay St., Corner 9th St.
OAKLAND, CALIF.
Hours 8:00 a. m. to 8:00 p. m. daily
Sundays, 8 a. m. to 2 p. m.

11—Real Estate For Sale

SAVE $750
On this shingled bungalow. It is a bargain at $3000 but owner wants quick action.
5 Rooms—¼-acre
Only $2250
Large well lighted rooms, with sewer, water, gas, electric lights, etc. all in. Located on good graveled street near car line in East Richmond. Well protected from fog and wind. See J. B. Corrie.

B. SCHAPIRO & CO.
1002 Macdonald Ave.
(Over Martin's Grill)
PHONE RICHMOND 302
Tract Office—San Pablo Ave. at McBryde

E. P. VAUGHAN
REALTOR
Phone Rich. 233 915 Macdonald

$4100.00—$500.00 DOWN
Five Room Home on Bissell Avenue. Lot 50x1[illegible] 1-2 with Garage — Splendid buy for family desiring to live close in. Price very low for this type of property.

E. P. VAUGHAN
Phone Rich. 233 915 Macdonald

J. B. McKENZIE
REAL ESTATE — INSURANCE
1202 Macdonald Ave. Phone 632
$3500— 4 rooms bath, modern 1 1-2 lots, garage, $350.00 down. Bal. like rent.—(10)
$3150.00— 5 rooms, modern 2 blocks from Macdonald Avenue, 4 blocks to school, Hardwood floors in 2 rooms, garage 56 ft. lot, a baragin, $1000.00 down, Bal. like rent.—(23)
1—30x105 corner lot close to Grant school, $550.00.
2—25x100 Grand View Terrace. $700 for both.
1—25x112 1-2 Macdonald Avenue Business property, $5,500.00.
H. L. HAWKINS
Sales Manager
1202 Macdonald Ave. Phone 632

—RAGS WANTED—

LOS ANGELES, CALIFORNIA
HOTEL LEE
WM. E. CLARK, PROPRIETOR
SIXTH AT FIGUEROA ST.
Phones 107743 Pico 1007
Service, not unlike a well appointed, generously conducted home, without ostenation.
Commercial-Residential
Location central and unexcelled
Modern, European
Rates $1.50 Without Bath 2.00 Up With Bath
William Best Clark, Proprietor
GARAGE ADJACENT

CHIROPRACTOR
DR. LOWELL R. SEARS
PALMER GRADUATE
Examinations Free
1318 Macdonald Avenue
Next to Standard Oil Station
Phone Rich. 286 for Appointment

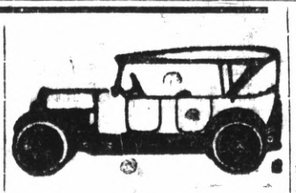

All Work Guaranteed
Auto Tops
Reasonable Prices
SIDE CURTAINS
Work called for and delivered.

SEATS CUT DOWN FOR CAMPING

The American Auto-Top Company
H. R. RUSSELL, Prop.
248 14th Street

Photo Special For March Only
6—Regular size photos in 7x11 Folders, $5.00 Value
And 2—7x10 photos in 10x13 Folders, $4.00 Value
All For $4.50
Try Our Kodak Finishing. It Is Different
The Prater Studio
255-12th Street

EAST END
Bicycle, Lock & Gunsmith
271 16th Street, Richmond
Lawn Mowers Sharpened
Bicycle Repairing a Specialty
Keys Made—Saws Filed and Set
Locks, Guns and Umbrellas Repaired
PRICES RIGHT

RICHMOND Electro Plating
TABLEWARE ESPECIALLY
PERCOLATORS—TEA SETS
Gold, Silver, Nickel, Copper, Bronze and Brass Plating and Oxidizing. Household Hardware and Auto Parts Polished and Refinished.
ALL WORK GUARANTEED
R. BARDA, Prop.
581 THIRD STREET
Telephone Richmond 1992

L. W. WUESTHOFF, M. D.
General Practice
Specialty—Rectal and Chronic
1002 Macdonald Avenue
Over Martin's Grill Phone 668
Office Hours, 10-12—2-5—7-8

LEGAL NOTICES

NOTICE TO VOTERS

Every person entitled thereto must register during the year 1926, thirty (30) days before Election at which he or she may desire to vote.
Registration for Municipal Elections and Towns of Sixth Class closes March 13, 1926.
Registration for August Primary Election closes July 31, 1926.
Registration for General Election closes October 2, 1926.
Make application for registration to the County Clerk or any of his deputies.
J. H. WELLS, County Clerk, of Contra Costa County, California.
Dated: January 1, 1926.
The following persons are Registration deputies:
A. C. Faris (Chief), City Hall, Richmond.
L. W. Brougham, City Hall, Richmond.
E. A. Burg, 309 23rd Street, Richmond.
G. P. Glineburg, Standard Oil Co.
Miss Nannie L. Nesbit, 621 Bissell Ave., Richmond.
H. G. Stidham, 163 Washington Ave., Richmond.
M. J. Gordon, 321 Macdonald Ave., Richmond.
H. O. Watson, 311 10th St., Richmond.
Miss Georgia Johnson, 431 10th St., Richmond.
Mrs. Mary B. Moyle, 152 Washington Ave., Richmond.
Mrs. Ethel Butler, 600 Ripley Ave., Richmond.
Mrs. Kathleen Maroney, 1215 Macdonald Ave., Richmond.
J. A. Long, 1019 Macdonald Ave., Richmond.
Miss Norine Lee, 535 Macdonald Ave., Richmond.
Margaret L. Gately, 241 Cypress St., Richomnd.
Mrs. Flora O. Adams, 500 Eureka Ave., El Cerrito.
Mrs. Alice M. Morris, City Clerk, El Cerrito.
Miss Fay A. Breneman, San Pablo Ave., El Cerrito.
John Sandvick, Corner Kearney and Potrero Ave., El Cerrito.
Catherine Sandvick, Corner Kearney and Potrero Ave., El Cerrito.
Mrs. Marion M. Wright, 208 Liberty St., El Cerrito.
M. Isabel Shreiner, 21 Kensington Road, Kensington.
E. O. McWayne, Orinda.
Mrs. Lillie M. Whisler, San Pablo
C. E. Whisler, San Pablo.
Frank Silva, San Pablo.
John Hewitt, Giant.
T. W. Hutchinson, Pinole.
Miss Alice M. Ellerhorst, Pinole.
E. C. Ebsen, Pinole.
Mrs. Clara Hughes, Pinole.
E. W. Robison, Hercules.
A. M. Ashenfelter, Hercules.
Jan. 12 to Oct. 2.

Pine And Oak Wood
CUT TO ANY SIZE DESIRED AT
LAMBRECHTS
Phone Richmond 1058

$200 — $200 — $200 — $200 — $200 — $200 — $200
$200 ABSOLUTELY $200
$200 A Present of $200 given to each of the 1st 5 $200
$200 happy buyers of the beautiful 5-room homes now $200
$200 being built on Cutting Boulevard, Richmond—near $200
$200 Pullman Shops, Standard Oil Co., etc., See them $200
$200 today or Sunday. Hardwood floors in all rooms $200
$200 wonderful decorations, large lots, garage, from $200
$200 $4500 to $4700, small down payment (as little $200
$200 as $200) and very easy monthly payments. $200
$200 See RUSH REALTORS, or our representative on $200
$200 the ground every day. 2074 Allston Way, Berk- $200
$200 eley, Phone Berk. 5874. $200
$200 — $200 — $200 — $200 — $200 — $200 — $200

We Are Going Out of The Hatching Business
We are selling Ferris Strain Leghorn Chix at 9 cents each. Voddin and Thompson Strains, Barred Rocks at 15c during May and June. ... ...
Loher's Hatchery
407 So. 13th Street
PHONE 760

RICHMOND GARAGE
231 Ninth St. - - Phone 344
A Complete Service Garage
For Any Make of Car
Official
Headlight Testing Station
Try Us Once—You'll Come Again

DOROTHY DARNIT — By Charles McManus

ATTEMPT MADE TO BOLSTER UP FRENCH FRANC

(By Universal Service)
FRANK E. MASON

PARIS, May 20.—A financial counter attack to regain the ground the falling Franc has lost in the last few days, is expected as the result of the emergency secret conference of government officials and leading bankers under the chairmanship of President Doumerque at the Elysee Palace tonight.

Immediately upon his return from London this evening Finance Minister Peret arranged to meet Premier Briand and the bankers at the Palace.

"An agreement was reached on measures to restore the franc, but the measure will not be effective unless they are kept secret," said M. Peret on leaving the meeting.

The finance minister flatly denied the report that he had sounded London bankers on the possibility of an emergency loan to peg the franc. The franc's fall has been accentuated by the press campaign against the ratification of the debt accords. A leading historian, Jacques Bainville, writing in Liberte, warns America and England they can expect the franc to follow the mark into astronomical figures if an attempt is made to enforce the programs for the collections of the American and English debts.

"What debt settlement can France undertake at a moment when her currency resembles the shifting sands," he writes. "Our franc has become so fragile it takes cold in the slightest draught, and the payment of heavy dollar and sterling debts is no medicine to heal it. The settlement of English and American debts will no more cure the franc than the reparations demands healed the mark."

Yellow and Checker Taxicabs. Day and night service. Phone RICH. 10.

*I'M A PONTIAC

Courteous Credit

Community Plate

FOR HALF-A-CENTURY

for the price of a dress for Spring!

A COMPLETE silver-service for six covers, that is guaranteed for fifty years in use . . . Plate lovely enough to set before a Queen—that will give you fifty years of being proud-as-Punch of your table-setting—That's a lot to get for $34.25, isn't it? . . . Yet that's what you get, when you buy

The COMMUNITY DE LUXE SERVICE SET

6 forks, 6 of the new De Luxe Stainless Knives, 12 teaspoons, 3 serving spoons, butter-knife and sugar-spoon—made in five exquisite designs in the craftsmanlike Community way . . .

WE *are having a special showing of the* DE LUXE SET . . . . *all next week*

L. H. Schrader Co.

701 Macdonald Avenue
The Home of The Wedgewood

See The Whist Prizes
To Be Given Away By
Richmond Rebekah Lodge
MAY 22nd.
In Our Windows

DINNER IN SAN PABLO
Baptist Church, May 21st
Copy of Menu in our Window

The Home of The WEDGEWOOD

Russell Scott to Face Hangman as Result of Test

SPRINGFIELD, Ill. May 20.—As soon as Russel Scott is freed from the Chester hospital for the criminal insane, he is going to hunt for an "Uncle John" and demand to know why he is being persecuted. He is also going to recuperate a lost fortune.

But according to reports here today, when Russell Scott leaves the asylum, he will go to Chicago where he will face the hangman for the murder of Joseph Maurer a drug clerk.

Scott was examined for his sanity yesterday by three state alienists, and although he has hallucinations of great wealth, it is believed that the report of the alienists will show him to be sane.

Scott was four times saved from the gallows, the last time with only two hours to go, when an insanity plea was made. A jury found him insane and sentenced him to Chester.

Officials at the institution have never believed him to be insane.

When Scott was confronted by the alienists yesterday, they asked him innumerable questions, which even his ready and quick witted mind was unprepared for, and it is reported that he answered most of them as a sane man would have done.

He continued to repeat that his predicament was caused by an "Uncle John" who has persecuted him from the start.

Robert Scott, a brother, who was returned here from San Quentin penitentiary to answer to the same murder charge, is awaiting a trial. Russell blamed the slaying on his brother during the process of his trial.

Houdini Puts On "Show" for Investigators

(Continued from Page 1)

in the ability of spirits to come back," answered Houdini.

Alfred H. Terry, pastor of the first Spiritualist church of Washington, testified that the prospective bill would "muzzle" the mediums who are the nucleus of his religion. He explained his power as a medium this way:

"We are all spiritualists, one having the same power as another. But just as artists must develop themselves along their line of work, so must medium cultivate his particular gift."

Antioch to Try New System in All Its Schools

In spite of the protests of 500 citizens the Antioch school district will have a new system of administration of the public schools. At a mass meeting held on Wednesday night the school board agreed to try out the new administration.

The new type will be the combination of the elementary, primary and high schools under one head, that of Roger S. Phelps, a new comer in that city.

This does away with the post of principal of the elementary schools, a position held by Roy R. Huffman who was popular in Antioch. Huffman's lack of a high school certificate barred him from taking the high position while Phelps holds such a certificate.

The school board announced that by combining the school heads, the work of the school would be more economical.

The residents of the school district expressed themselves as strongly against the move, but the board disregarded their views and have decided to institute the new type.

Dance Saturday at East Shore Park

Promising one of the best dances in the series at the East Shore Park on Saturday night the Black and Tan Orchestra, which is furnishing the music for the occasion is expecting to present one of the best dance programs in its history.

The management of the dances is putting forth every effort to make the dances at the park outstanding ones and the one this week is to be no exception, according to an announcemet just made.

*I'M A PONTIAC

Clemenceau's Grandson Is Deported After Long Fight, Goes to Shanghai

Georges Gatineau, grandson of Georges Clemenceau, French political leader and wartime Premier has lost a long fight to escape deportation. He is alleged to have overstayed his visit to the United States, his permit having been made out for two weeks. He sailed recently from Seattle for Shanghai where he is to enter the importing and exporting business. Gatineau was to have been deported to France, but he chose to pay his own way and sailed for China instead.

PILSUDSKI NOT A MUSSOLINI

(By Universal Service)
KARL H. VON WIEGAND
(Copyright 1926, Universal Service)

WARSAW, May 20.—"Force without justice is barbarous; justice without force is nothing." That is the word which Marshal Pilsudski sent to the foreign press representatives today through his adjutant.

General Pilsudski declared that he is too busy to receive the correspondents personally. To questions as to what his next steps would be the answer sent by the Marshal was:

"Wait."

That the Marshal of Poland is not a Mussolini is rapidly becoming clear. He is in a fair way of becoming the vortex of a bitter fight of political parties and instead of dominating the situation may be engulfed by it through his sentimentality, which is as strong as his aims are unselfish.

The Pilsudski battle with hydra-headed graft and corruption in political circles in Poland, which began with bullets, promises to end with ballots. The reconciliation between Warsaw and Posen has not yet been effected, but seemed to make some progress today. The fact that the larger part of the army is undoubtedly for Pilsudski leaves little hope for his opponents to wrest Poland from his control or start any really serious counter-movement.

That General Pilsudski's putsch, especially in view of his reputation of being pro-German, has made a deep line of cleavage between Posen and Warsaw which will be long in healing, there is little doubt.

It is reported that former Premier Witos has been organizing and uprising in Galicies, but this was denied today by Foreign Minister Zaleski.

"The situation from a military standpoint is now quite clear," said Zaleski. "The Posen regiments have been withdrawn and the remainder of the troops throughout the country are returning to their garrisons and posts.

"Politically the opposition to Marshal Pilsudski is now confined to 22 deputies and Senators in Posen out of a total of 555. They have presented but one demand that is that the national assembly be not convened in Warsaw."

Zaleski emphasized that there is to be no change in the foreign policy of the government and that he would strive for good neibhgorly relations with Germany.

The press censorship is being continued.

Yellow and Checker Taxicabs. Day and night service. Phone RICH. 10.

ABSOLUTELY!

The best fish money can buy is offered you by our sea food department

—FRIDAY—

DEEP SEA BASS, lb. **25c**
FILET OF SOLE, lb. **30c**
FANCY RIVER SALMON, lb. **35c**

Also abalone steaks, fresh crabs, clams, oysters, and shrimps

WE HAVE YOUR FAVORITE VARIETY IF IT'S IN SEASON

Richmond & Central Markets
O. R. LUDEWIG'S INC.
1130 Macdonald Ave. **510 Macdonald Ave.**
Phone Rich. 446 **2 Phones—No.'s 1900-1901**

SAFETY PARADE TO BE HELD IN OAKLAND SAT.

Complete organization of the twelve divisions making up the parade of the Easthay Safety Council to be held in Oakland Saturday afternoon was effected today and the line of march was made public it was announced by E. Bruce McCollum, chairman of the Parade Committee.

The parade will represent all the Eastbay Cities detachments of the United States Army, Navy, Marine Corps, Civic Clubs, Fraternal Organizations, local police, state motor vehicle department public utility corporations and others interested in the cause of safety. Piedmont and Berkeley will each have a division by itself. Oakland will be represented with floats, depicting the work of the police, fire, electrical and health departments.

Hundreds of Boy Scouts, R. O. T. C. in uniform and school schildren will lend color and life with the biggest street demonstration with the interests of safety ever held in the Western Country.

A formation of the twelve division is announced as follows:

1st Section Division No. 1.—All Mounted Traffic Men; Chief of Police, Eastbay Cities; Captain Lynch Platoom; Grand Marshall, Fireman's band, Governor and Mayor, Mayor of Berkeley, Mayor of Alameda, Commissioners and councilmen, E. Bruce Mc Collum and two girls, Oliver Kehrlein, Fred Caldwell, Eastbay Safety council, Alameda County Judges, Police Court Judges, All cities; Army band, U. S. Army, Colonel F. C. Bowles, National Guard, Eastbay Water Company float, R. O. T. C.; Group of Boy Scouts.

2nd Section Division No. 1.—Lockwood School Band, Oakland Chamber of Commerce, all of Oakland's Participation Police department float, Electrical Department, Health Department, Fire Department, Alameda County Board of Supervisors float, District Attorney's office.

Division No. 2.—Berkeley division. Under the supervision of Lieutenant Clarence Taylor.

Division No. 3.—Piedmont Division. Under the supervision of Chief of Police Becker.

Division No. 4.—Eastbay Municipalities other than Berkeley and Piedmont. Headed by San Leandro 50 piece band. City of San Leandro, City of Alameda, City of Emeryville, Emeryville Industrial Association.

Division No. 5.—Service club, Civic Club, Fraternal Order Division, headed by Elks band; Lions Club, Kiwanis, Soroptimists, Piedmont Merchants, Oakland Realty Board, Elks, Ad Club, United Artisans, Electric Club, Pleasant Valley Community.

Division No. 6.—Public Utilities Division, Pacific Gas and Electric Company, Telephone Company, Southern Pacific, Key System Transit Company.

Division No. 7.—Transportation Division, Oil Companies Union Oil Company, General Petroleum, United Transfer company.

Division No. 8.—California State Automobile Association.

Division No. 9.—Automotive Division, headed by Emil Reinhardt; General Motor Truck Company; Moreland Truck, Willys Overland, Western Auto Supply, Carr Brake Service, Brake Lining Service Company, Baxter Shaw Company.

Division No. 10.—National Automobile Club.

Division No. 11.—Jay B. Nash, Recreation Department, School Pageants, Headed by Palo Alto Military Academy Band.

Division No. 12.—Pageant, Evolution of Traffic Transportation. (Bedford Boyes in Charge) David Ewain 90 year old policeman, Howard Auto Company, Modern Ambulance Company, State Traffic Bureau Special Car.

The line of march will be as follows:

Parade will form on 11th Street with band resting on Clay street. The various divisions will form on Jefferson, Grove, Castro and Brush leading into 11th street.

Route of Parade: North on Clay to San Pablo, South on San Pablo to Washington, South on Washington to 11th Street, East on 11th to Broadway. North on Brodway to 14th street. East on 14th to Oak Street where parade will disband.

Ask for KRAFT CHEESE At your dealer's

Machine Gunners Ready For Duty in Hyde Park During General Strike

This photograph was taken when a Lewis machine gun squad was arriving at the barracks at Knightsbridge for service in Hyde Park. This famous London park was turned into an emergency food depot when the general strike began.

Bishop Expelled From Mexico Is In San Antonio

SAN ANTONIO, Texas, May 20.—Rt. Rev. Joseph George Caruana, Bishop of Porto Rico and Apostolic delegate to the Antilles and Mexico arrived here tonight from Corpus Christi, following his expulsion from the City of Mexico.

Monsignor Caruana was expelled from Mexico by a Presidential decree on charges that he had made false declarations regarding his birth, profession, and religion when entering Mexico through Nuevo Laredo, last March 12.

"I never made any false declarations regarding my birth, profession or religion," vehemently protested Monsignor Caruana.

"The harder the Mexican government opposes religion, the deeper Catholicism will root into the hearts of Mexicans," Monsignor Caruana said in explaining the effect his expulsion will have on the Mexican Catholics and clergy.

HURST FUNERAL RITES TODAY

Funeral services will be conducted this afternoon at 2:30 o'clock in the Wilson and Kratzer funeral chapel for Mrs. Sarah L. Hurst who passed away in a San Francisco hospital Wednesday at the age of 69 years. Rev. Earl W. Hancy, pastor of the First Presbyterian church will officiate and cremation will follow in the Sunset View crematory.

The pallbearers will be N. A. Moore, C. H. Cowan, M. Sullivan, M. J. Gordon, T. M. Bowyer and William Willis. The Ladies Auxiliary to the Order of Railroad Conductors will take part in the rites.

The deceased is survived by a brother, E. P. Bryant; a sister, Mrs. Anita Reeves and a nephew, H. W. Bryant, all of Richmond.

Dr. A. B. HINKLEY
Palmer Graduate
CHIROPRACTOR
FREE X RAY SERVICE
Seven Years in Richmond
340 10th Street. Phone Rich. 169

ELEVENTH HOUR REPRIEVE FOR NEVADA SLAYER

(By Universal Service)

CARSON CITY, Nevada, May 20.—One man cheated death in the Nevada state prison lethal gas chamber tonight by hours. Another must die at 11 o'clock tomorrow.

After refusing commutation of the death penalty passed upon Stanko Jukich, slayer of his sixteen year old sweetheart, the prison board tonight granted a commutation to life imprisonment of the death sentence that had been passed on John Randolph, slayer of his 72 year old mother.

The prison board's action in the Randolph case followed receipt here of recommendations of the trial judge and district attorney in Reno that mercy be extended Randolph.

A special messenger rushed the recommendations here from Reno while the prison board delayed final action.

Thus the double execution scheduled for tomorrow—Nevada's second infliction of the lethal gas death, dwindled to a single death in the little glass chamber which tonight was in readiness for its victim.

Field Museum Has Many Specimens Added During Year

(By Universal Service)
FRED VANDERVENDER

CHICAGO, May 20.—From the east, the west, the north and the south, the twain of past and present civilization were brought to Chicago during the past year by emmisaries of the Field Museum. This was made known in the annual report of D. C. Davies, director of the museum, made public here today.

From the heart of Central Asia, Theodore and Kermit Roosevelt brought back specimens of Marco Polo sheep, sought by scientists and explorers for centuries.

From British Guinea came specimens which tell the story of the primitive people of that little nation.

From Argentine, Peru and Chile, the story of the early south Americans has been deciphered from the zoological, physiological and anthropological specimens which were found.

Expeditions sent into Canada have brought back rare specimens of minerology. Parties also have been sent out to dig for specimens in the vicinity of Chicago.

These expeditions have enriched the museum with thousands of natural history specimens, which will prove invaluable to scientists.

The monetary gifts to the museum during the past year totaled $1,080,000, but Davies pointed out that this increase in the endowment is not enough to support the institution during the time that the expeditions are being sent out.

He said:

"The hearty appreciation of the public of the enlarged activities of the museum has produced a demand for service greater than can be met with the present endowment. With an increased endowment, more entertainment for adults, enlarged facilities for children and students and a very desirable extention of the educational program to include, specifically, the foreign born, could be provided."

The report added that 722,950 persons visited the museum during the past year. That total is 79,491 more than the preceding year.

Accidents Will Happen

Unless wise precautions are taken to protect valuable papers from fire or theft, there is always the possibility that they will be destroyed or stolen. A small annual investment in a Mercantile Trust Company of California safe deposit box will pay for itself many times over in the freedom that it offers from worry. Don't delay taking this vitally necessary step. The smallest box, which may be rented at trifling cost, will protect property worth many thousands of dollars.

Mercantile Trust Company of California
SINCE 1857
Commercial - Savings - Trust - Bonds - Foreign
FIRST OF RICHMOND BRANCH - SIXTH AND MACDONALD
SUCCESSOR TO FIRST NATIONAL BANK OF RICHMOND
BRANCHES: POINT RICHMOND; TWENTY-THIRD-MACDONALD
Member Federal Reserve System
HEAD OFFICE - SAN FRANCISCO

Ohio Coal Mine Fire Has Burned Since Year 1884

(By Universal Service)

NEW LEXINGTON, O., May 20.—Many new outbreaks have occurred in the monstrous mine fire between New Straitsville and Shawnee, in the past month, that is causing worry to citizens of New Straitsville it was reported today. Part of the town is underlaid with the same vein of coal.

The fire which has been burning for 42 years has caused an estimated loss of fifty million dollars to coal lands and property, the coal which is on fire is of the finest quality in the Hocking fields being of the 8 and 8 foot strata. The fire is the worst in any coal field in the United States and is said to have been set on fire in the great Hocking coal strike of 1884 when much bloodshed was in evidence in the fight between the coal operators and union miners.

The fire was started in the Jenkins mine in 1884, and now covers territory equivalent to 15 square miles.

The water that comes from the openings at the abandoned mine entries is boiling hot and several wells sunk on farms in that territory produces boiling water from them.

Citizens of New Straitsville will ask the government to lend money and aid with expert scientific methods in another effort to check the flames, it is reported. Many private and state attempts to remedy the fire have failed in past years.

Madson Honored By High Annual

Theodore Madson, dean of the boys at the Richmond high school has been honored by the graduating class of the Richmond Union high school. The Annual, the year book of the school will appear shortly with all of the events of the school chronicled. This book has been dedicated to Madson.

*I'M AN OAKLAND

DICTATORS ARE POPULAR IN EUROPE NOW

(By Universal Service)
O. D. TOLISCHUS

BERLIN, May 20.—The era of dictatorships which was started by Mussolini in Italy, and which has already produced Kemal Pasha in Turkey; Primo de Rivera in Spain; President Pangalos in Greece; and finally Marshal Pilsudski in Poland; not to mention Russia, has apparently stirred nascent ambitions in other countries.

Movements for the erection of dictatorships which have been under way for some time in Germany, France and Hungary are now also reported in Czechoslovakia.

Europe and Asia are now apparently returning to personal governments and taking new dictators for old parliamentary systems too weak to cope with the great post-war problems.

Far reaching consequences may be expected in Germany if the plebiscite for the dispossession of the former rulers ends in the confiscation of their properties. President von Hindenberg has let it be known he would resign and Chancellor Marx has announced that the Reichstag would be dissolved, a situation which would easily open the way for the Fascists to swing themselves into power.

In Czechoslovakia the Mussolinian ambitions are attributed to Gen. Gaida who is openly charged by the Socialists with working for a Fascist dictatorship.

•The Thrift Bird is Coming To Town

DANCE
EAST SHORE PARK
Featuring
BLACK and TAN ORCHESTRA
Saturday Eve. May 22nd
Gents 75c Ladies Free

"Since Daddy Bought a Water Heater"

Stop! This is a scene from your home—as it will be when equipped with an Automatic Gas Water Heater.
Refreshing and soothing—hot water helps keep youngsters healthy. Quickly chases dirt and grime.
Automatic Gas Heaters bring all-round hot water service for everyone in the family. Inexpensive, too. Your hand on the faucet controls the gas.
See these heaters at the local dealers.

PACIFIC GAS AND ELECTRIC COMPANY
P·G·and E·
Owned · Operated · Managed
by Californians
207-526